

Configuration Manual

RELEASE R130.1

PREFACE

General

Commissioning is the first step after the installation of the CIU 888. During commissioning, the CIU 888 site configuration is created and site elements such as field ports, tanks, GPU data inputs, Modbus data inputs, TRL/2 data input, and host ports are configured.

When the site is in operation and there are changes, for example a gauge is added or an additional host system is connected, these changes need to be implemented, and the CIU 888 needs to be updated with the new site configuration.

Purpose of this manual

The purpose of this manual is to provide information about the commissioning and configuration of the CIU 888.

Target audience of this manual

This manual is primarily intended for service technicians who are responsible for commissioning and configuration of the CIU 888. For the migration of an existing CIU 880 Prime/Plus site configuration to the CIU 888, refer to the *Ensite Pro to CIU 888 Migration Manual* (Part No. 4417593).

This page is intentionally left blank

TABLE OF CONTENTS

Preface **i**
General i
Purpose of this manual i
Target audience of this manual i
Table of contents **iii**

CHAPTER 1 Introduction **1-1**
 1.1 When to use CIU 888 Service Tool 1-1
 1.1.1 CIU888 and Service Tool Compatibility Matrix. 1-2
 1.2 Recommended workflows to commission CIU 888 1-2
 1.2.1 Commissioning a CIU 888 Standalone system 1-3
 1.2.2 Commissioning a CIU 888 Redundant system 1-4
 1.2.3 Updating Non Redundant CIU 888 Configuration 1-5
 1.2.4 Updating Redundant CIU 888s Configuration 1-6

CHAPTER 2 Installing CIU 888 Service Tool **2-1**
 2.1 Prerequisites 2-1
 2.2 Installing CIU 888 Service Tool 2-2
 2.2.1 Installing CIU 888 Service Tool on the new machine. 2-2
 2.2.2 Upgrade the Installer 2-5
 2.2.3 Side by Side Installation 2-9
 2.3 Post-Installation 2-13
 2.3.1 Add User's to "Local Engineers" Window Group 2-13
 2.3.2 Importing old site databases using CIU 888 Service Tool R130.1 2-13
 2.4 CIU 888 Service Tool License 2-14
 2.5 Uninstalling CIU 888 Service Tool 2-15

CHAPTER 3 Getting Started **3-1**
 3.1 CIU 888 Web interface 3-2
 3.1.1 Changing the settings of Internet Explorer 3-2
 3.1.2 Changing the settings of Google Chrome 3-16
 3.1.3 To Allow Pop-ups for file download 3-21
 3.1.4 Launching the CIU 888 Web interface. 3-22
 3.2 Configuring a site using CIU 888 Service Tool 3-24
 3.2.1 Preparation 3-24
 3.2.2 Launching CIU 888 Service Tool 3-24
 3.2.3 Creating a new site 3-25
 3.2.4 CIU 888 Node Properties/Settings 3-28
 3.2.4.1 Modify CIU 888 Properties 3-28
 3.2.4.2 Modify Ambient Temperature Properties 3-29
 3.2.5 Configuring a Field port 3-29

Table of Contents

3.2.6	Configuring a Tank	3-33
3.2.7	Configuring a GPU Data Input or Modbus Data Input or TRL/2 Data Input	3-42
3.2.7.1	GPU Data Input	3-42
3.2.7.2	Modbus Data Input	3-49
3.2.7.3	TRL/2 Data Input	3-52
3.2.8	Configuring a Host port	3-57
3.2.9	Configuring User defined Modbus map	3-59
3.2.9.1	User defined modbus map - Tanks	3-60
3.2.9.2	User defined modbus map - Entities	3-62
3.2.10	Configuring Ethernet Host port	3-63
3.2.10.1	Configuring FTEA and FTEB ports	3-63
3.2.10.2	Configuring LAN ports	3-68
3.2.11	Configuring Modbus map for TCP/IP ports	3-69
3.2.11.1	Create TCP/IP Modbus Map	3-69
3.2.11.2	Delete TCP/IP Modbus map	3-71
3.2.11.3	View/Edit Modbus TCP/IP Maps	3-72
3.3	Sending Configuration to CIU 888	3-73
3.4	Generating INI Files	3-74
3.5	Verifying Configuration	3-75
3.6	Importing an existing site configuration	3-76
3.7	Opening an existing site configuration	3-77
CHAPTER 4	Commissioning of a Standalone System Setup	4-1
4.1	Requirements for commissioning	4-1
4.2	Running the initial setup of the CIU 888	4-2
4.2.1	Logging on to the CIU 888 and changing the initial password	4-2
4.2.2	Verifying the CIU 888 license	4-4
4.3	Setting up the site configuration	4-6
4.3.1	Configuration procedure in CIU 888 Service Tool	4-6
4.4	Sending the site configuration to the CIU 888	4-7
4.5	Generating INI files	4-7
4.6	Starting Entis Pro and loading the updated INI files in Entis Pro	4-7
4.7	Verifying the working of the system setup	4-8
4.8	Sealing the CIU 888	4-9
CHAPTER 5	Commissioning of a Redundant System Setup	5-1
5.1	Requirements for commissioning	5-2
5.2	Running the initial setup of the primary CIU 888	5-3
5.3	Setting up the site configuration	5-3
5.4	Sending the site configuration to the primary CIU 888	5-3
5.5	Commissioning of the secondary CIU 888	5-3
5.6	Generating INI files	5-6
5.7	Starting Entis Pro and loading the INI files in Entis Pro	5-6

Table of Contents

5.8	Verifying the working of the system setup	5-6
5.9	Sealing the CIU 888s.	5-6
CHAPTER 6	Updating CIU 888 Site configuration	6-1
6.1	Requirements for updating the non redundant CIU 888 site configuration	6-1
6.2	Requirements for updating the redundant CIU 888 site configuration.	6-2
6.3	Implementing the required changes in the site configuration	6-2
6.4	Sending the site configuration to the CIU 888	6-3
6.5	Generating the INI files	6-3
6.6	Starting Entis Pro and reloading INI files in Entis Pro	6-3
6.7	Verifying the working of the CIU 888 system setup	6-3
6.8	Sealing the CIU 888	6-3
CHAPTER 7	General CIU 888 Functions	7-1
7.1	(Re)starting and shutting down the CIU 888	7-1
7.1.1	Starting the CIU 888	7-1
7.1.2	Restarting the CIU 888	7-2
7.1.3	Shutting down the CIU 888	7-3
7.2	W&M lock key switch and Configuration lock key switch	7-4
7.2.1	W&M lock key switch.	7-4
7.2.1.1	Unlocking the W&M relevant configuration settings	7-4
7.2.1.2	Locking the W&M relevant configuration settings	7-5
7.2.2	Configuration lock key switch	7-6
7.2.2.1	Unlocking the configuration settings	7-6
7.2.2.2	Locking the configuration settings	7-7
APPENDIX A	Data Handling.	A-1
A.1	Engineering units.	A-1
A.2	Data presentation	A-1
A.2.1	Decimal and thousand separators.	A-1
A.2.1.1	Decimal separator	A-1
A.2.1.2	Thousand separator	A-1
A.2.1.3	Configuring the decimal separator and thousand separator	A-1
A.2.2	Time stamped data	A-5
A.2.3	Date and time presentation	A-5
A.2.3.1	Date	A-5
A.2.3.2	Time.	A-6
A.3	List of entities not needing restart after a change	A-6
APPENDIX B	Scanning	B-1
B.1	Scanning Philosophy.	B-1
B.2	Configured Foreground scan items	B-1
B.3	Configured Background scan items.	B-1
B.4	Command scan items	B-2
B.5	Service Messages	B-2
B.6	Priority Agent	B-2

Table of Contents

APPENDIX C Redundancy	C-1
C.1 Sync Link and database synchronization	C-1
C.2 Supported redundant CIU 888 topologies of deployment	C-2
C.2.1 RS-232 host port redundancy with redundant CIU 888s and host port redundancy on demand of host system.	C-2
C.2.2 RS-232 host port redundancy with redundant CIU 888s and data synchronization between host systems.	C-3
C.2.3 Modbus TCP host port redundancy with redundant CIU 888s and data synchronization between host systems.	C-4
C.3 Redundant CIU 888-Experion PKS Integration	C-6
C.3.1 Configuring CIU 888	C-6
C.3.1.1 Configuring Modbus maps	C-8
C.3.2 Configuring Experion PKS	C-8
C.3.2.1 Configuring Modbus Controllers	C-10
C.3.3 Configure Modbus Points	C-12
C.3.3.1 Point configuration for Host initiated switchover	C-12
C.3.3.2 Configure Digital Output Points (Switchover Command)	C-12
C.3.3.3 Configure Digital Input(Hotstandby Status)	C-13
C.3.4 Configure Points for CIU 888 parameters:	C-15
APPENDIX D Tank Capacity Table	D-1
APPENDIX E Creation of new Modbus field device / TRL/2 Field Device configuration file	E-1
E.1 Device Type	E-1
E.2 Device engineering units	E-1
E.3 Valid Register Ranges	E-2
E.4 Modbus Map	E-2
E.5 Custom Value Map	E-8
E.6 Supported Modbus Data types	E-10
E.7 Supported Device Engineering Units	E-12
APPENDIX F List of Abbreviations	F-1

CHAPTER 1 INTRODUCTION

The CIU 888 Service Tool is used for commissioning and configuration of the CIU 888. The CIU 888 Service Tool is typically installed on a PC/laptop running Windows 7 or Windows 10, which in turn is connected to the CIU 888 via the Service port located at the front of the CIU 888

CIU 888 Service Tool replaces Ensight Pro as the configuration tool for CIU 888. The CIU 888 Service Tool provides the Ensight Pro configuration options with the following improvements:

- Support for a maximum of 80 tanks.
- Support for a maximum of 6 field ports.
- Support for a maximum of 6 host ports.
- Support for gauge engineering units.
- Support for configuring a maximum of 4 host ports for GPU emulation and Modbus Emulation
- Support for Modbus field scan.
- Support for Modbus TRL/2 field scan.
- Support for servicing of Rex gauges.
- Support for Modbus TCP/IP on host ethernet ports.

NOTE: CIU 888 Service Tool can be released independent of CIU 888 firmware, hence the CIU 888 Service Tool has its own release number independent of CIU 888 firmware release number.

1.1 When to use CIU 888 Service Tool

From CIU 888 R103 release, **CIU 888 Service Tool** is being introduced to configure CIU 888.

Until R103 release, **Ensight Pro, Ensight Pro to CIU 888 Migration Tool, and Web interface** are used during commissioning/configuration of the CIU 888.

The Migration tool is used for uploading the site configuration to the CIU 888 and for updating the INI files generated from Ensight Pro. INI files are configuration files for Ensight Pro. Migration tool needs to update the INI files before the files can be loaded to the Ensight Pro tank inventory system.

The applicable configuration tools and scenarios to configure CIU 888 are mentioned in the following table.

Use Ensight Pro + Migration tool + Web interface	Use CIU 888 Service Tool
Supported scenarios: <ol style="list-style-type: none">1. CIU 880 being replaced by CIU 888, except 4 plus host ports in redundant non cross hot standby configuration.2. Earlier units of CIU 888 being replaced with new units of CIU 888.	Supported scenarios: <ol style="list-style-type: none">1. CIU 880 being replaced by CIU 888 with 4 plus host ports in redundant non cross hot standby configuration (new configuration).2. New sites being commissioned for CIU 888.

NOTE: If an existing CIU 880 / CIU 888 needs to be migrated to the new CIU 888 R130.1 release and adding the Modbus/TRL/2 field scan functionality, then CIU 888 Service Tool should be used to define the configuration including the earlier configuration and the Modbus field scan configuration.

1.1.1 CIU888 and Service Tool Compatibility Matrix

1. Service Tool R101.1 is compatible with CIU 888 R103.1/R103.2
2. Service Tool R120.1 is compatible with CIU 888 R120.1
3. Service Tool R120.2 is compatible with CIU 888 R120.2
4. Service Tool R130.1 is compatible with CIU 888 R130.1

1.2 Recommended workflows to commission CIU 888

This section gives details on how to commission a CIU 888 (both redundant and non-redundant), and how to update the site configuration details of an existing CIU 888.

1.2.1 Commissioning a CIU 888 Standalone system

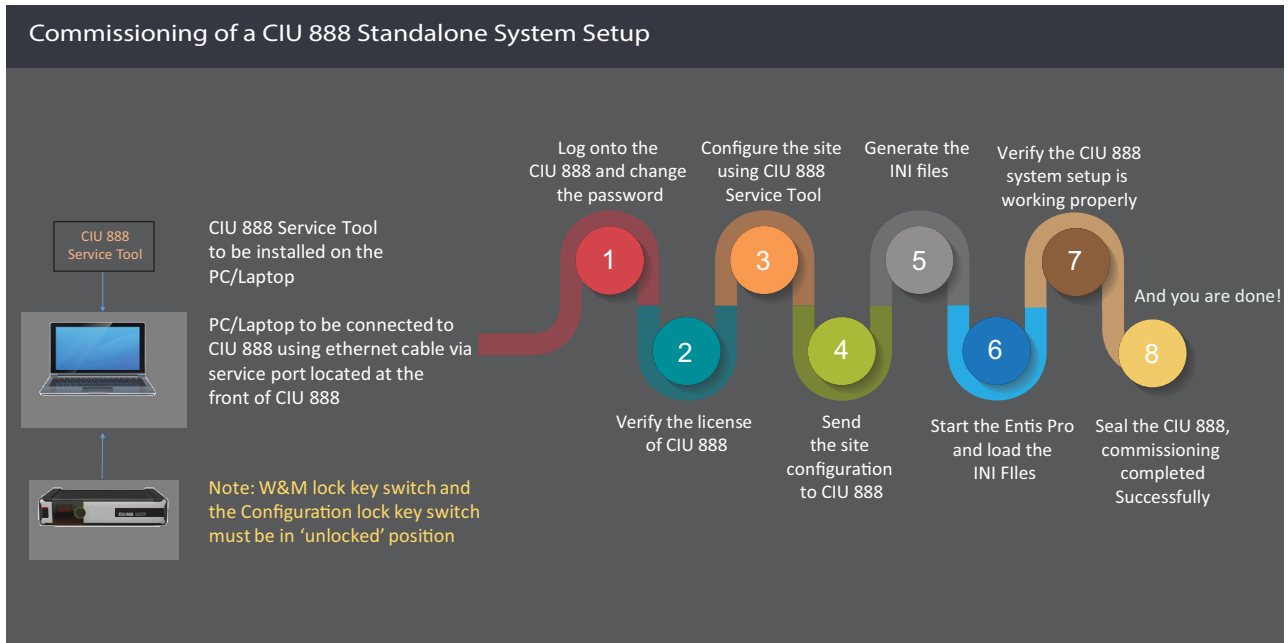

FIGURE 1-1

Commissioning a Standalone System Setup

- Notes:**
1. Step 3 can be done offline without connection to CIU 888 and is independent of step 1 and 2.
 2. Steps 5 and 6 are required only when Entis Pro is a host connecting to CIU 888.

1.2.2 Commissioning a CIU 888 Redundant system

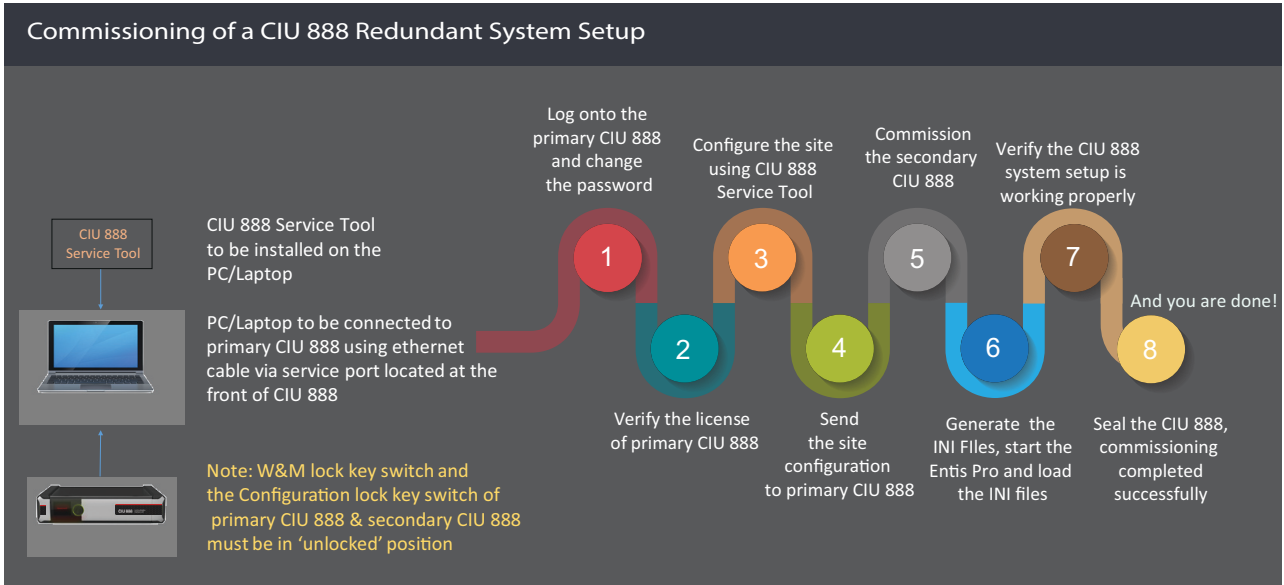

FIGURE 1-2

Commissioning of a Redundant System Setup

- Notes:
1. Step 3 can be done offline without connection to CIU 888 and is independent of step 1 and 2.
 2. Step 6 is required only when Entis Pro is a host connecting to CIU 888.

1.2.3 Updating Non Redundant CIU 888 Configuration

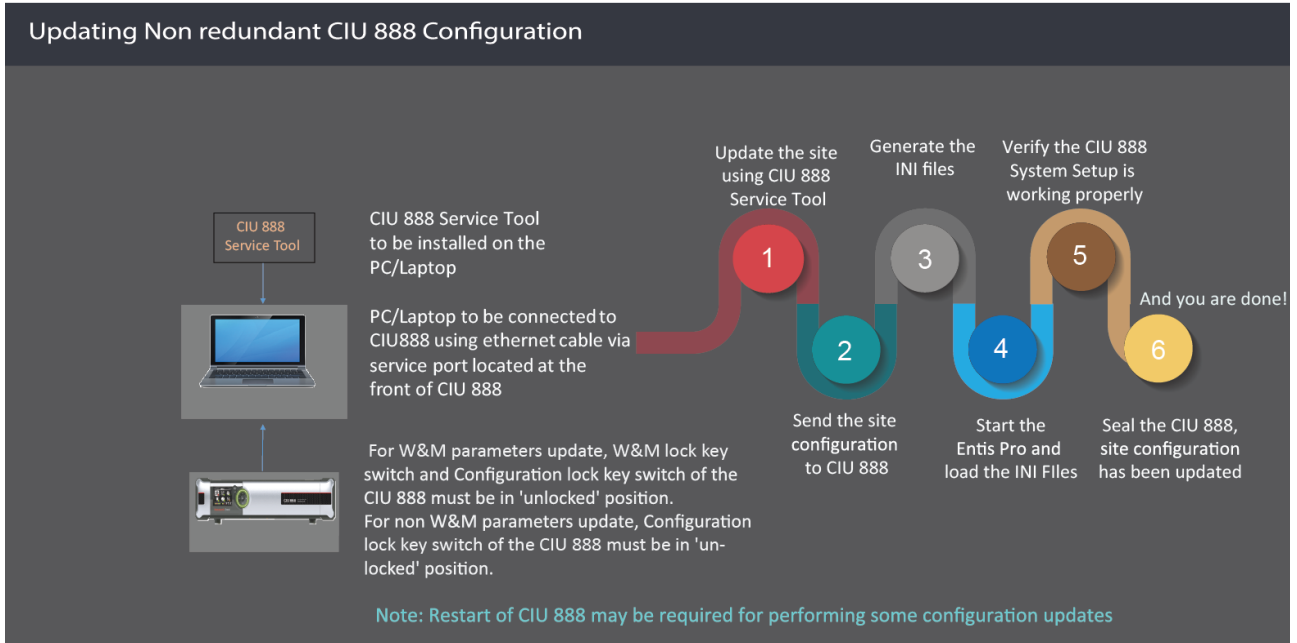

FIGURE 1-3

Updating Non redundant CIU 888 Configuration

NOTE: Steps 3 and 4 are required only when Entis Pro is a host connecting to CIU 888.

1.2.4 Updating Redundant CIU 888s Configuration

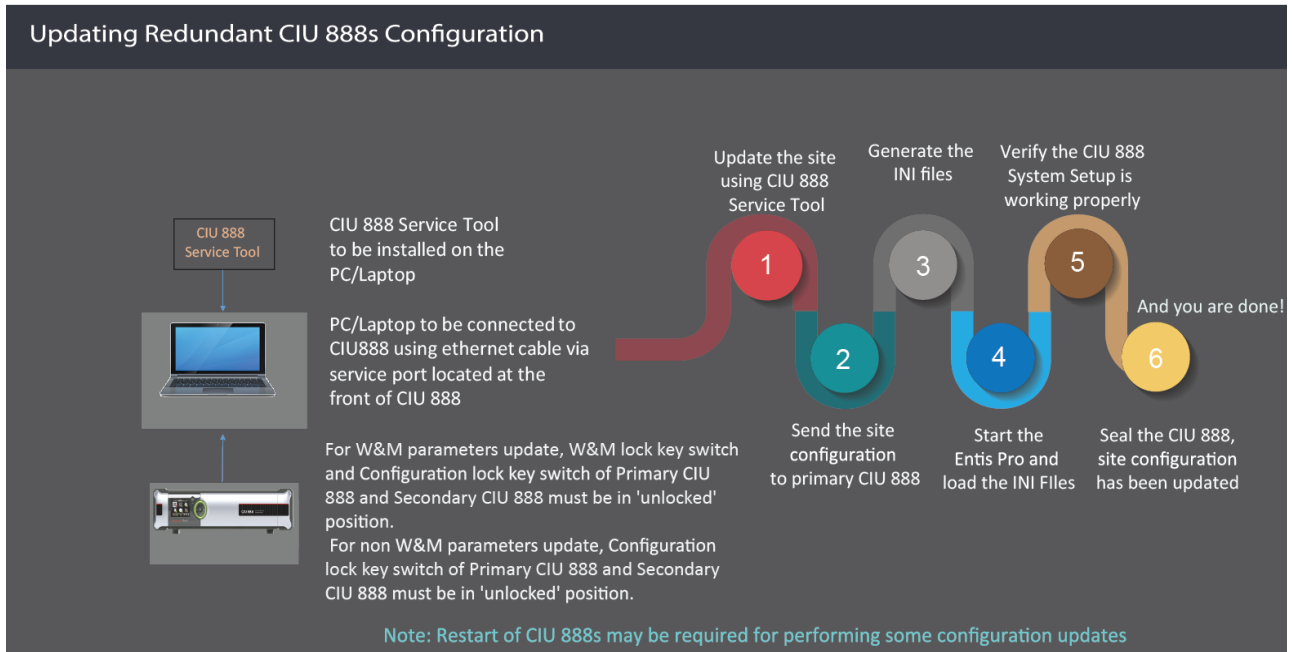

FIGURE 1-4

Updating Redundant CIU 888s Configuration

- Notes:
1. Steps 3 and 4 are required only when Entis Pro is a host connecting to CIU 888.
 2. Primary CIU 888 & Secondary CIU 888 must be in sync.
 3. Entis pro should be shut down before sending the site configuration to CIU 888.
 4. Updates can be sent only to primary CIU 888 and not to secondary CIU 888.

CHAPTER 2 INSTALLING CIU 888 SERVICE TOOL

2.1 Prerequisites

The PC/laptop must meet the following requirements to install the CIU 888 Service Tool:

- Windows 7 Professional 64-bit or Windows 10 Enterprise 64 bit or Windows 10 LTSC 64 bit
- Microsoft .NET Framework 4.0 or higher

NOTE: Microsoft .NET Framework 4.0 is installed automatically during the installation of Windows 7 or Windows 10.

- Minimum 4 GB RAM
- Microsoft Internet Explorer 10.x or 11.x or Google Chrome (version 43).

2.2 Installing CIU 888 Service Tool

2.2.1 Installing CIU 888 Service Tool on the new machine

1. Right-click on **Setup** file and then click **Run as administrator**.

The **welcome to installShield Wizard** appears:

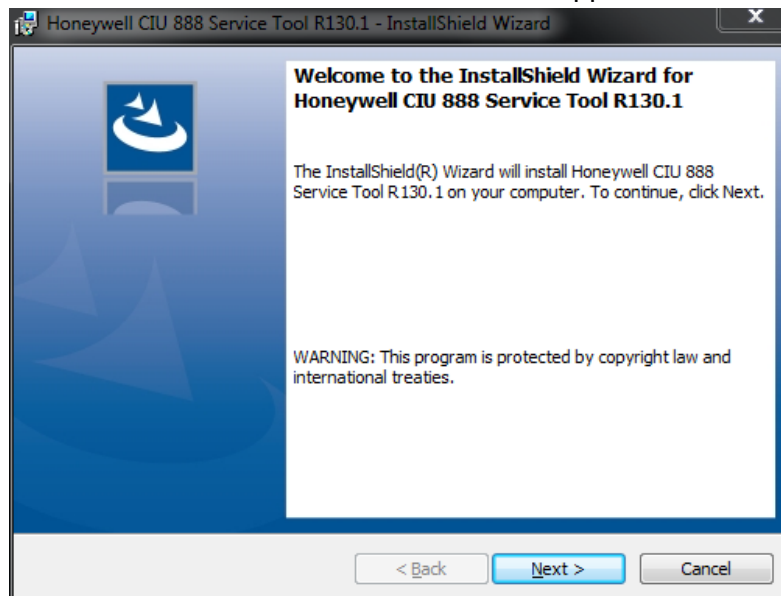

2. Click **Next**.

The **License Agreement** window appears:

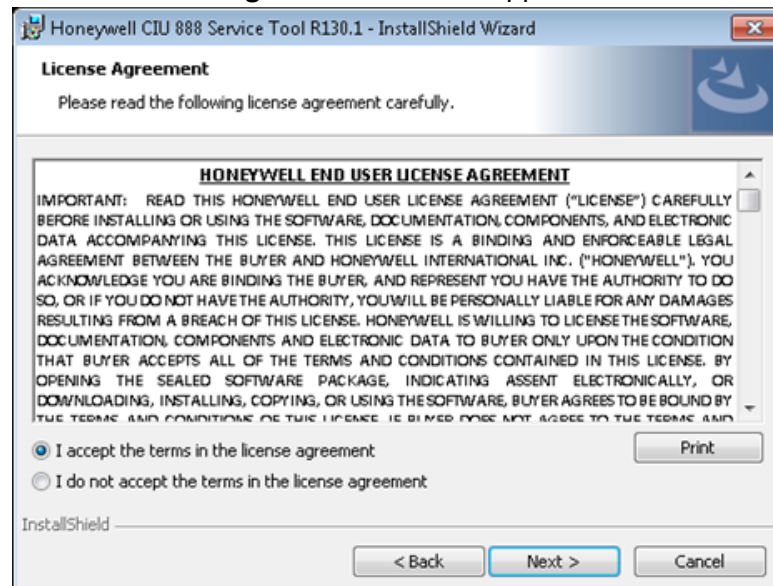

3. Read all license agreement and select “ **I accept the terms in the license agreement**” .
4. Click **Next**.

The **Ready to Install the Program** window appears:

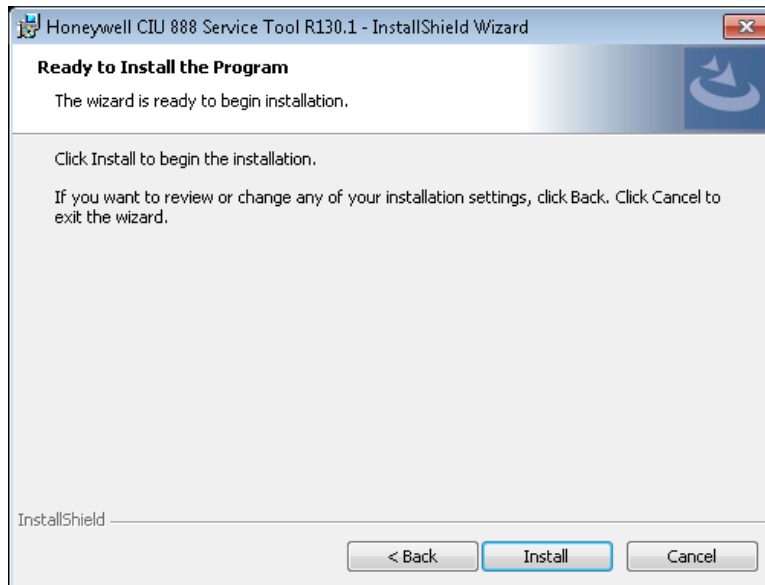

5. Click **Install**.

6. The **Installing Honeywell CIU 888 Service Tool R130.1** installation progress status window appears:

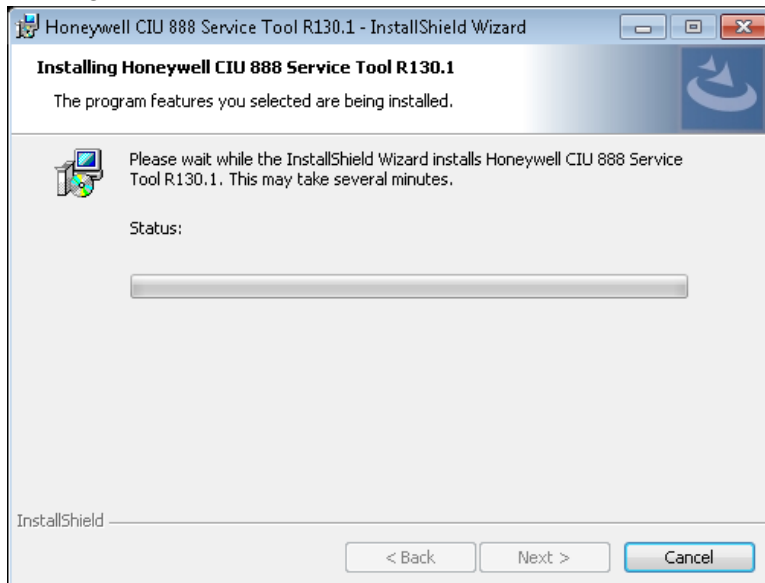

7. The **InstallShield Wizard Completed** window appears after successful installation:

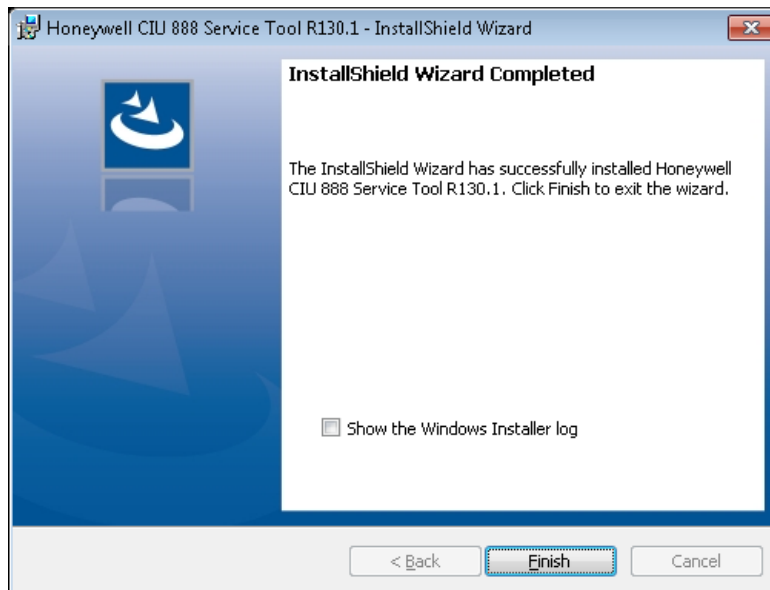

NOTE: The "Local Engineers" group will be created by default and the current user will be added to the "Local Engineers" group.

8. Click **Finish** to close the wizard.
9. The message box appears to logoff and login the machine.

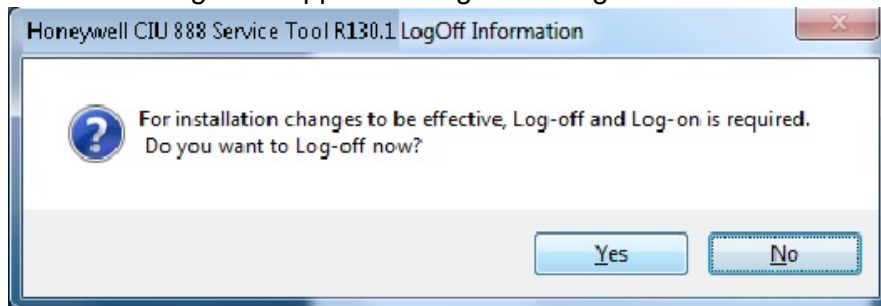

NOTE: If the local engineers group is already existing in the machine and if the current user is already associated with the local engineers group, the message box may not appear to logoff and login the machine.

10. Click **Yes** for installation changes to be effective.

2.2.2 Upgrade the Installer

1. Right-click on **Setup** file and then click **Run as administrator**.

The **welcome to installShield Wizard** appears:

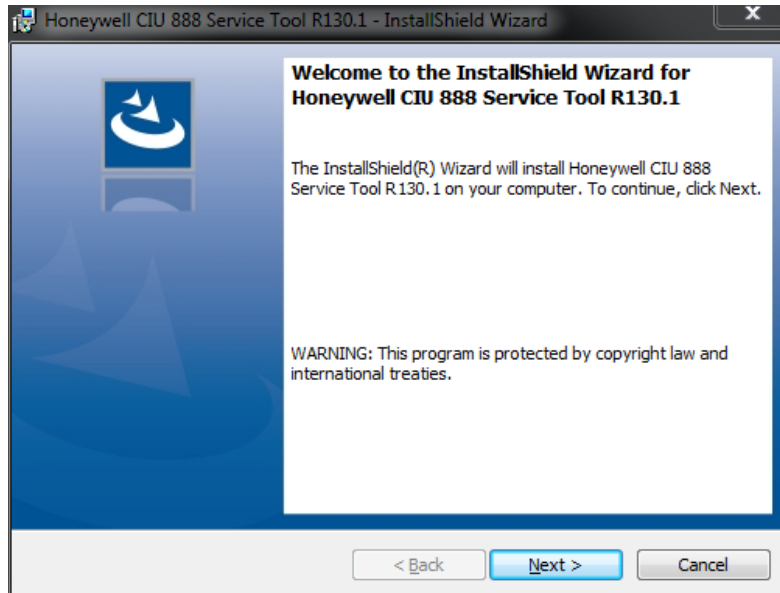

2. Click **Next**.

The **License Agreement** window appears:

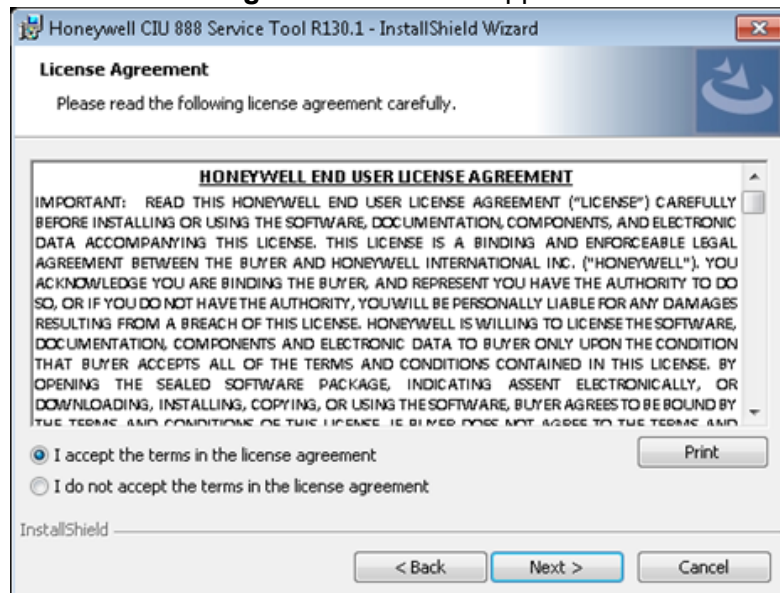

3. Read all license agreement and select “ **I accept the terms in the license agreement**”.
4. Click **Next**.

The **Select Installation Option** window appears:

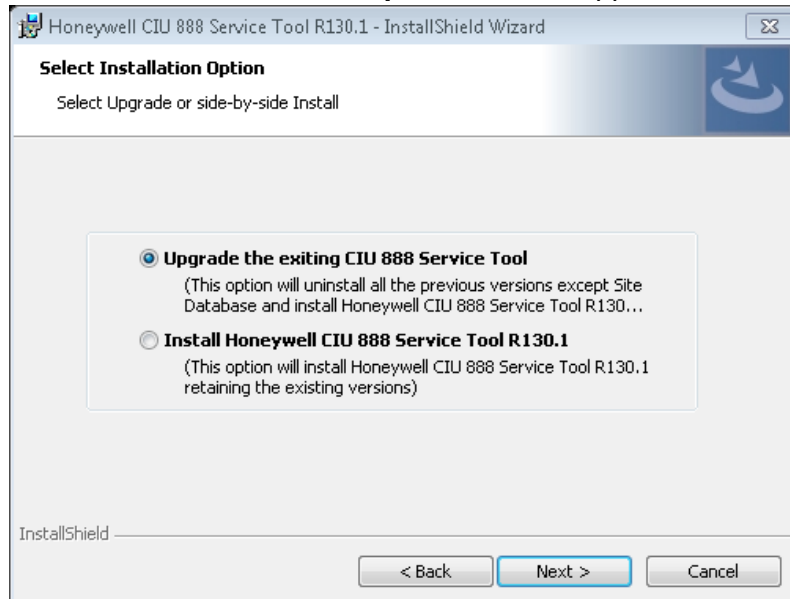

5. Select **Upgrade the existing CIU 888 Service Tool** to uninstall the previous version and install the new version.

The dialogue box appears to give message on the selected option.

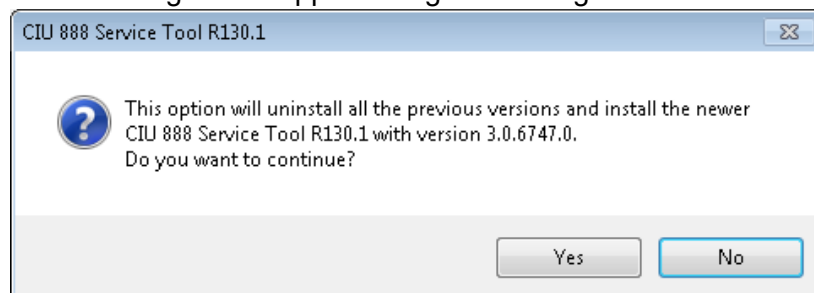

6. Click **Yes**.

NOTE: This option removes the previous installation and then installs the new service tool.

The **Ready to Install the Program** window appears:

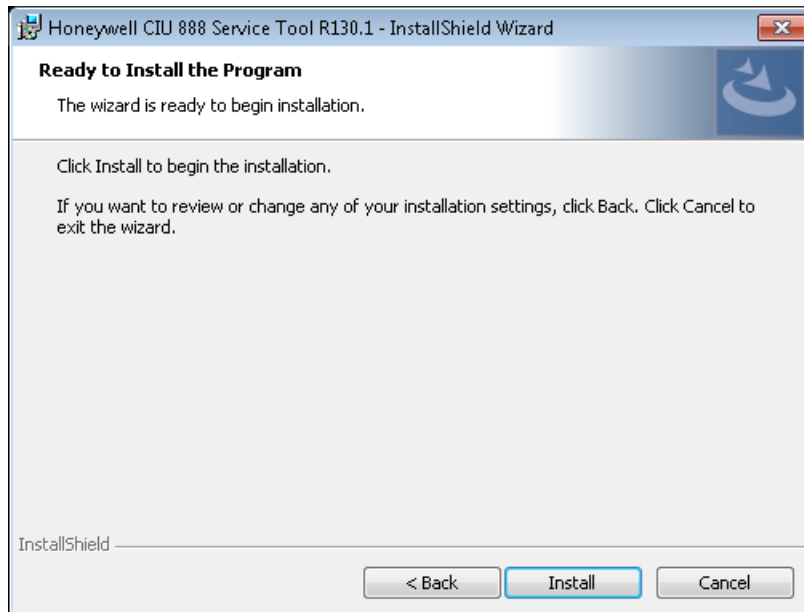

7. Click **Install**.

8. The **Installing Honeywell CIU 888 Service Tool R130.1** installation progress status window appears:

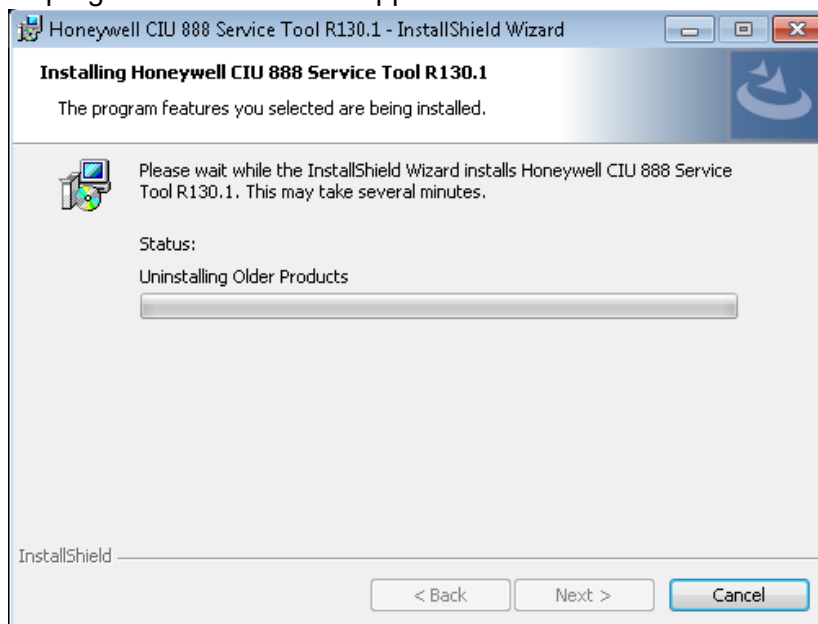

9. The **InstallShield Wizard Completed** window appears after successful installation:

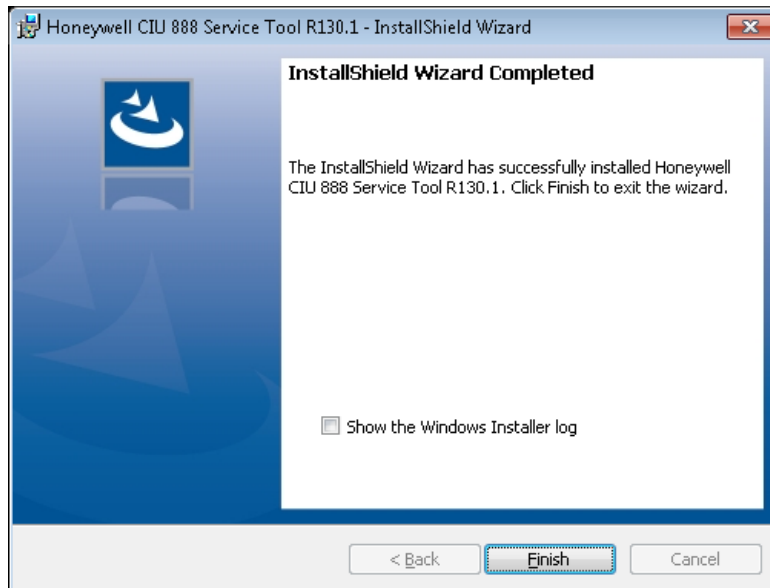

NOTE: The "Local Engineers" group will be created by default and the current user will be added to the "Local Engineers" group.

10. Click **Finish** to close the wizard.

11. The message box appears to logoff and login to the machine..

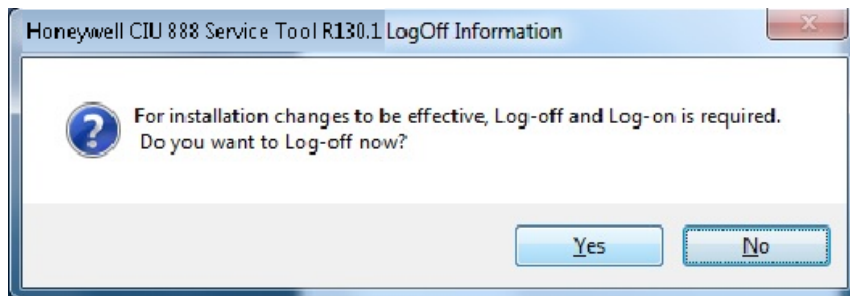

NOTE: If the local engineers group is already existing in the machine and if the current user is already associated with the local engineers group, the message box may not appear to logoff and login the machine.

12. Click **Yes** for installation changes to be effective.

2.2.3 Side by Side Installation

1. Right-click on **Setup** file and then click **Run as administrator**.

The **welcome to installShield Wizard** appears:

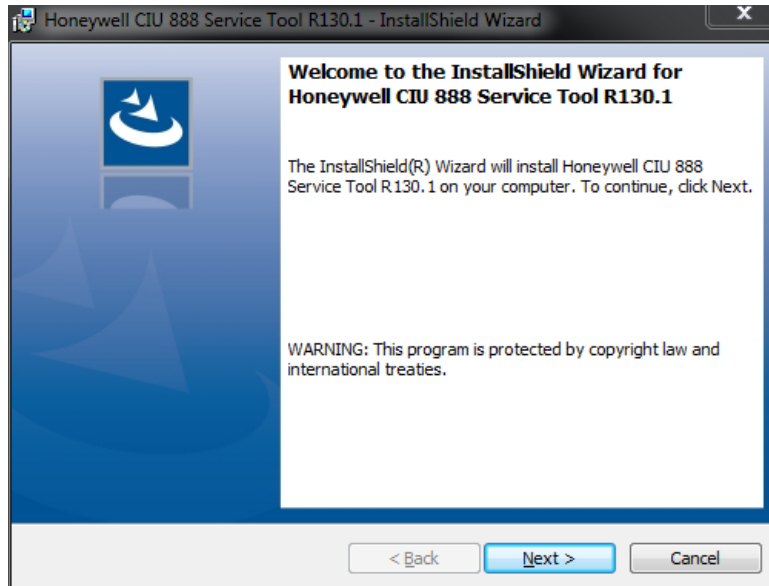

2. Click **Next**.

The **License Agreement** window appears:

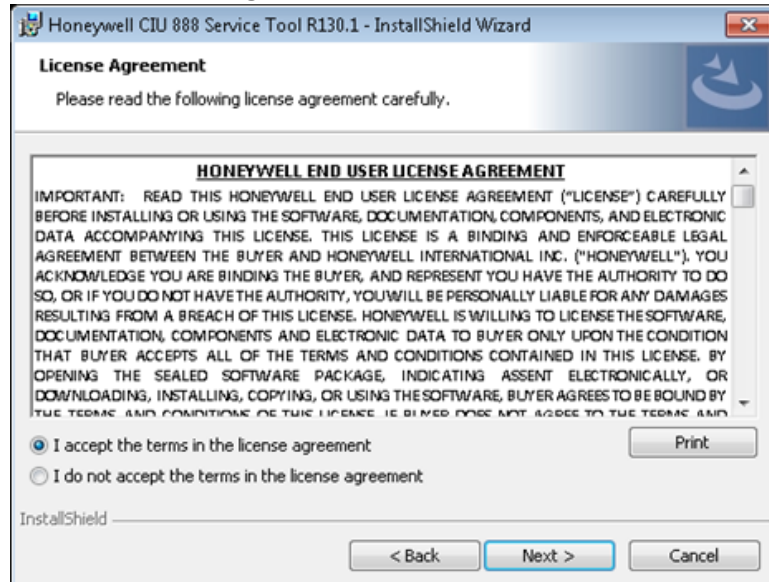

3. Read all license agreement and select " **I accept the terms in the license agreement**".
4. Click **Next**.

The **Select Installation Option** window appears:

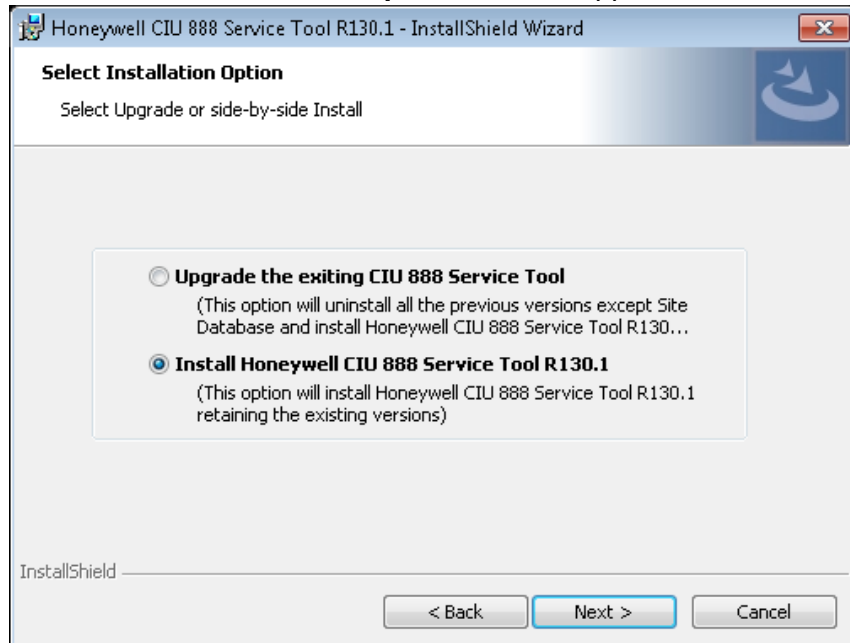

5. Select **Install Honeywell CIU 888 Service Tool R130.1** to install the R130.1 version.

NOTE: This option installs the new version of CIU 888 Service Tool without interrupting older version. This is mainly designed to support multiple versions of CIU 888. Hence the user will be able to see two versions of CIU 888 Service Tool.

The **Ready to Install the Program** window appears:

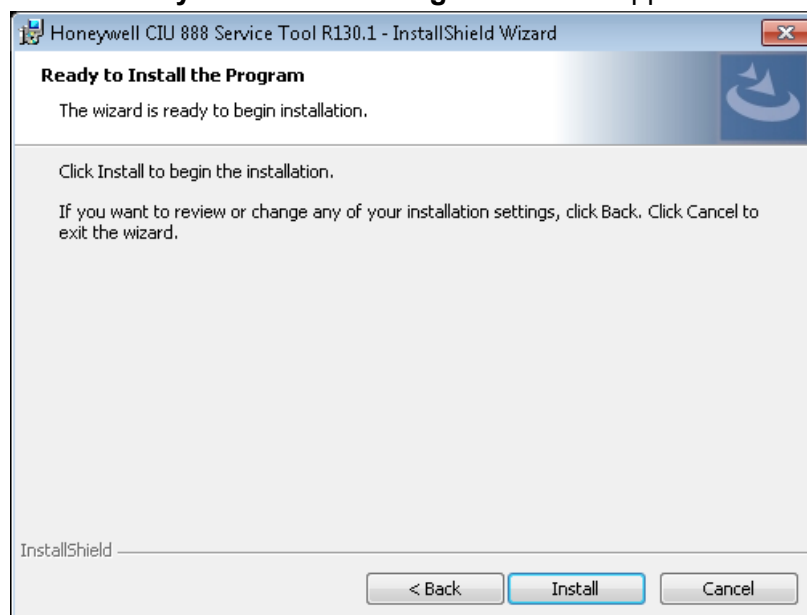

6. Click **Install**.

7. The **Installing Honeywell CIU 888 Service Tool R130.1** installation progress status window appears:

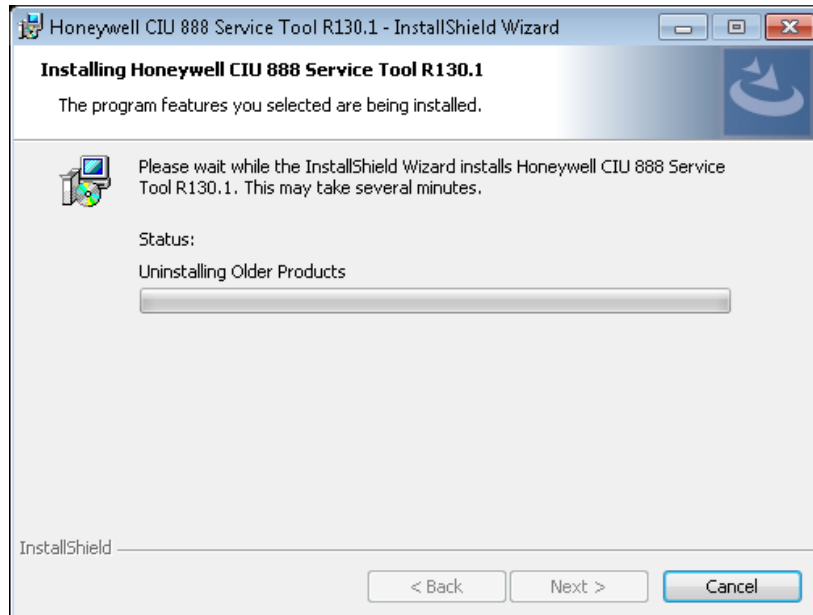

8. The **InstallShield Wizard Completed** window appears after successful installation:

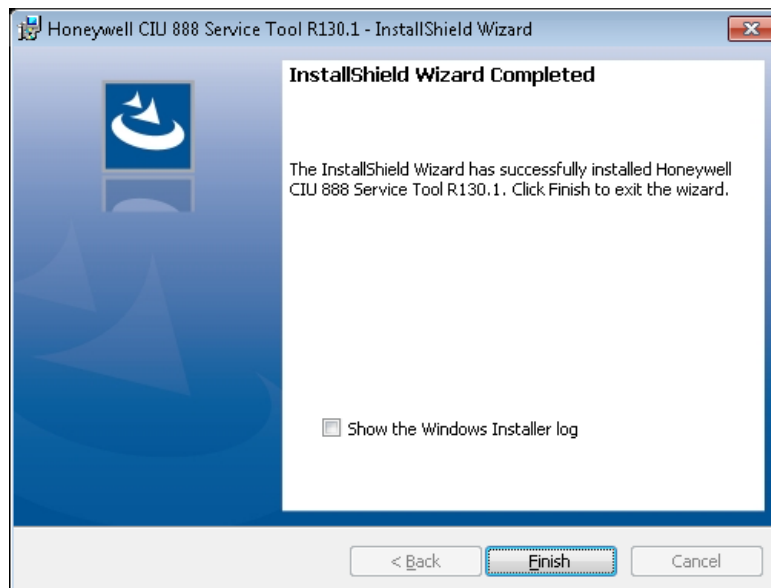

NOTE: The "Local Engineers" group will be created by default and the current user will be added to the "Local Engineers" group.

9. Click **Finish** to close the wizard.

10. The message box appears to logoff and login to the machine.

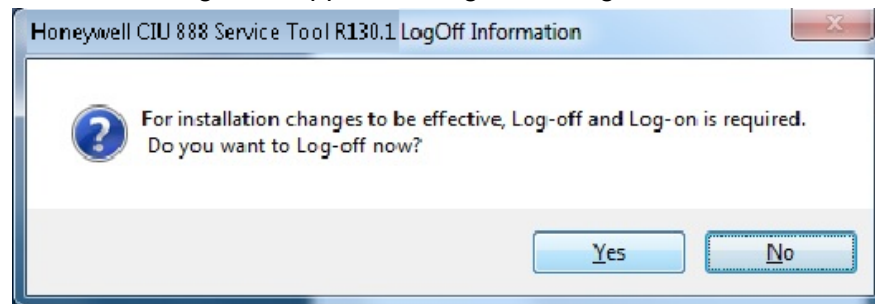

NOTE: If the local engineers group is already existing in the machine and if the current user is already associated with the local engineers group, the message box may not appear to logoff and login the machine.

11. Click **Yes** for installation changes to be effective.

2.3 Post-Installation

It is recommended to disable fast user switching.

2.3.1 Add User's to "Local Engineers" Window Group

CIU 888 Service Tool shall be launched only if the user is part of "Local Engineers" group. By default the installing user shall be added to this group.

Users needing access to CIU 888 Service Tool should be added to this windows group using "Manage Users and Groups" program of Windows.

2.3.2 Importing old site databases using CIU 888 Service Tool R130.1

From CIU 888 Service Tool R130.1, the site database is stored in the release specific location. Hence requires to import the old site database from its previous location, which in turn shall be stored in the specific location *C:\Users\Public\Documents\Honeywell\CIU 888 Service Tool R130.1\SiteDatabase*.

2.4 CIU 888 Service Tool License

CIU 888 Service Tool license is generated based on the MAC address of the PC/Laptop where it will be used. To obtain a Service Tool license, you must send the MAC address and the general information of the PC/Laptop (where the CIU 888 Service Tool is installed) to Enraf factory.

NOTE 1: This procedure would take a minimum of 2-3 days. Please plan for the same, so that you have the license ready before you begin the commissioning process.

NOTE 2: CIU 888 Service Tool R130.1 license has a new encryption algorithm. Hence CIU 888 Service Tool needs a new License to be requested. Existing machines which already have Service Tool R101.1 also need to request for the new license using the above mentioned procedure.

Once you have received the license file, complete these steps to install the license file.

1. Click  (Start) > **All Programs** > **Honeywell** > **Configuration** > **CIU 888 Service Tool**. The **Browse For Folder** window appears.

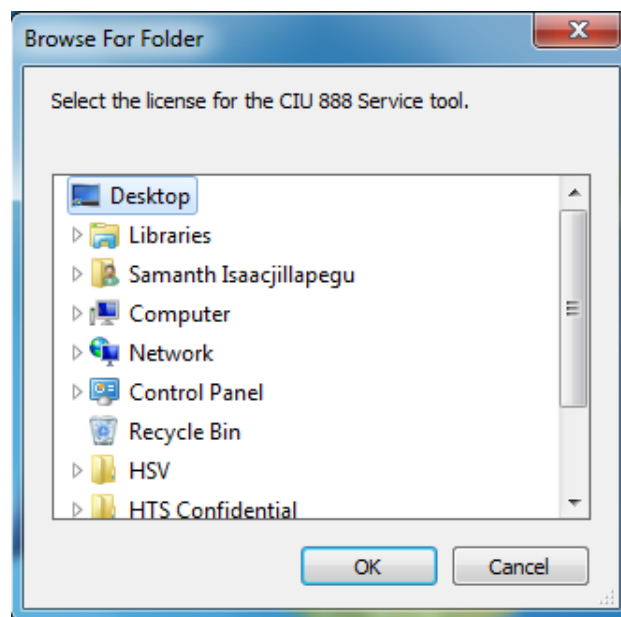

2. Browse to the license file received from the factory. Click **OK**.
3. CIU 888 Service Tool validates the license and starts the application.

NOTE: Once the license is validated, the same license file will be read automatically for subsequent usage.

2.5 Uninstalling CIU 888 Service Tool

1. Click  (Start) > Control Panel > Programs > Programs and Features > Uninstall or change a program.

Select **Honeywell CIU 888 Service Tool**, right-click and choose **Uninstall**.

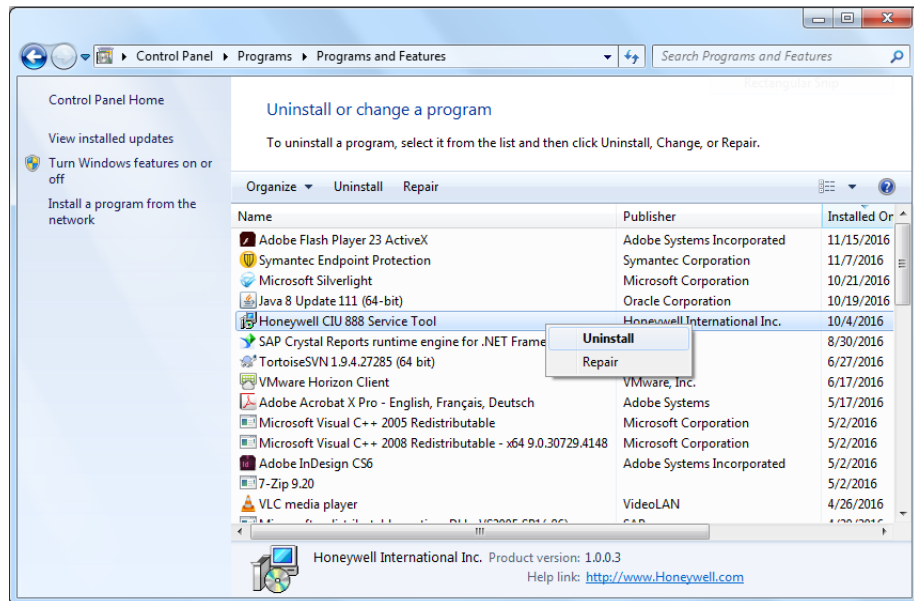

2. A confirmation message appears.

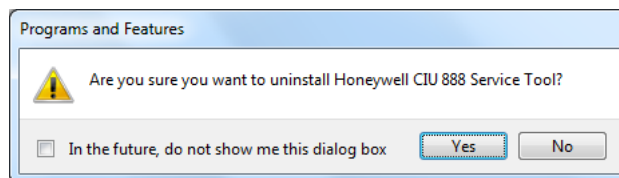

Click **Yes**.

This page is intentionally left blank

CHAPTER 3 GETTING STARTED

The CIU 888 Service Tool is used for commissioning and configuring CIU 888. The CIU 888 Service Tool is typically installed on a PC/laptop running Windows 7 or Windows 10, which in turn is connected to the CIU 888 via the Service port located at the front of the CIU 888 (see FIGURE 3-1).

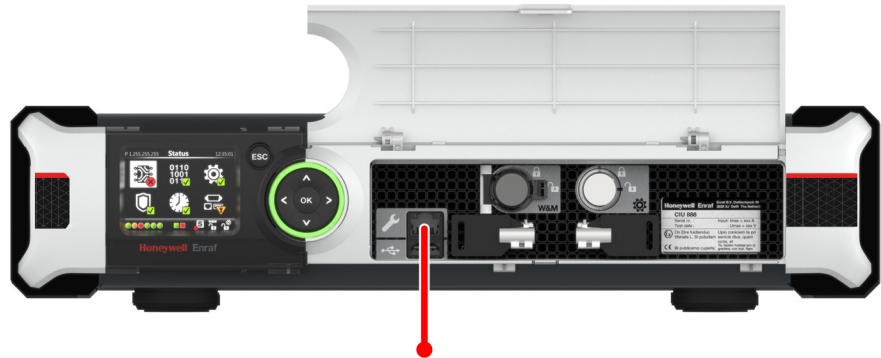

FIGURE 3-1

CIU 888: Service port

FIGURE 3-2 shows a graphical overview of the CIU 888 Service Tool and the CIU 888.

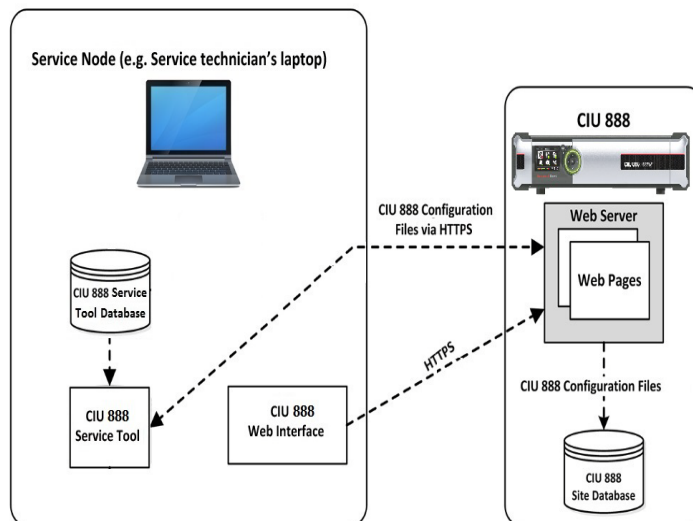

FIGURE 3-2

Graphic overview of the CIU 888 Service Tool and the CIU 888

3.1 CIU 888 Web interface

The CIU 888 Web interface provides access to these functionalities:

- View the relevant W&M and non-W&M configuration settings of the CIU 888
- Display the system status, for example, the role of the CIU 888 in a redundant system setup, the status of the W&M lock key switch and the configuration lock key switch
- View system hardware diagnostics, for example, CIU 888 system status, Field port communication status, CIU version, and so on
- View audit and event records logged by CIU 888
- Install firmware upgrades
- Update the CIU 888 license

To view the CIU 888 web interface, it is recommended to have a PC screen resolution of 1280 x 1024 or higher.

The CIU 888 Web interface can be accessed using a standard browser, refer to section 2.1 for supported browsers.

3.1.1 Changing the settings of Internet Explorer

To access the CIU 888 using Internet Explorer 10 or 11, the following changes in the browser settings must be implemented:

1. Launch Internet Explorer.
2. Disable compatibility mode:
 - a) From the *Tools* menu, select the **Compatibility View settings** option.

Getting Started

The *Compatibility View Settings* window is displayed (see FIGURE 3-3).

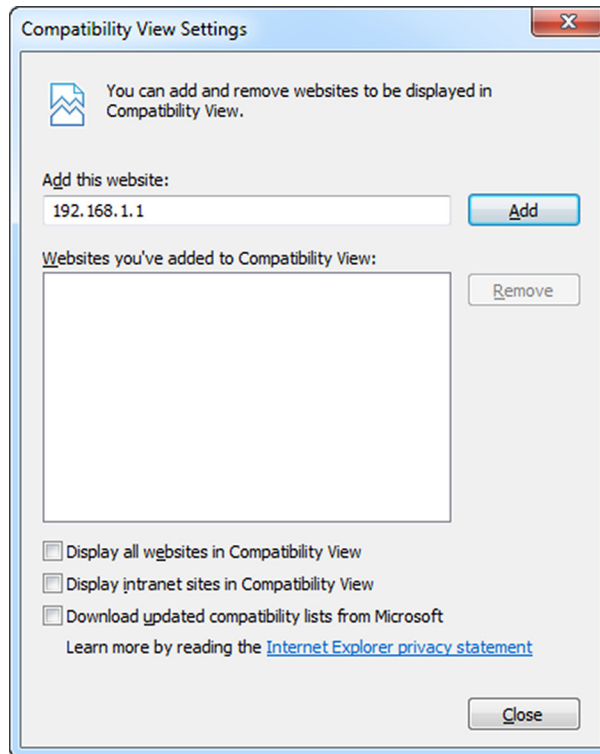

FIGURE 3-3

Compatibility View Settings window

- b) De-select (uncheck) all check boxes.
- c) Click the **Close** button to close the window.

REMARK: Make sure you **do not add** the CIU 888 website to the compatibility view.

3. Add the CIU 888 website to the trusted sites.
 - a) From the *Tools* menu, select the **Internet Options** option.
The *Internet Options* window is displayed (see FIGURE 3-4).

b) Go to the **Security** tab.

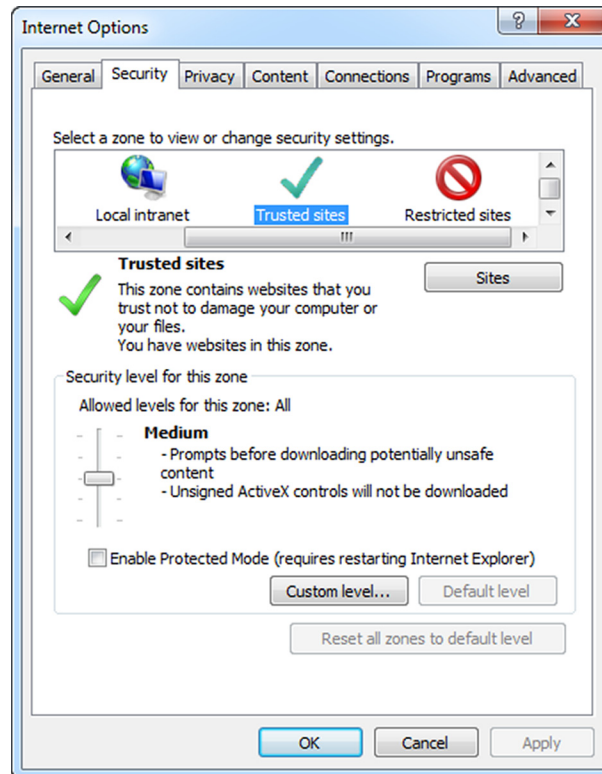

FIGURE 3-4

Internet Options window - Security tab

c) Click the **Trusted Sites** icon.

d) Click the **Sites** button.

The *Trusted sites* window is displayed (see FIGURE 3-5).

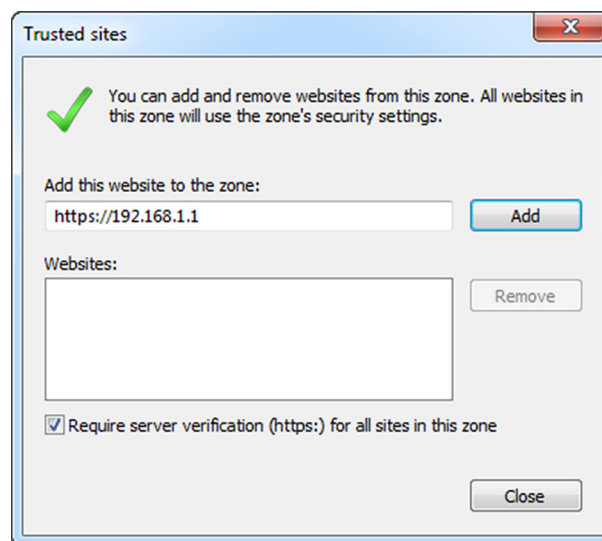

FIGURE 3-5

Trusted sites window

- e) In the **Add this website to the zone** text box enter the IP address of the CIU 888 website (i.e. **https://192.168.1.1**). Next, click the **Add** button.

The IP address of the CIU 888 is added to the trusted sites and is displayed under *Websites* (see FIGURE 3-6).

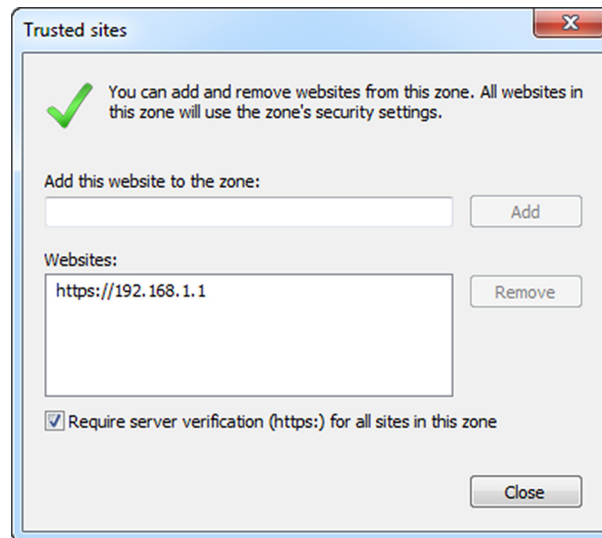

FIGURE 3-6

Trusted sites window - CIU 888 website added to Trusted sites zone

- f) Click the **Close** button to close the window.
You will go back to the *Internet Options* window.
- g) Click **OK** to save the settings and to close the window.
4. Enable the "Initialize and script ActiveX controls not marked as safe for scripting" setting:
- a) From the *Tools* menu, select the **Internet Options** option.
The *Internet Options* window is displayed (see FIGURE 3-4).

b) Go to the **Security** tab.

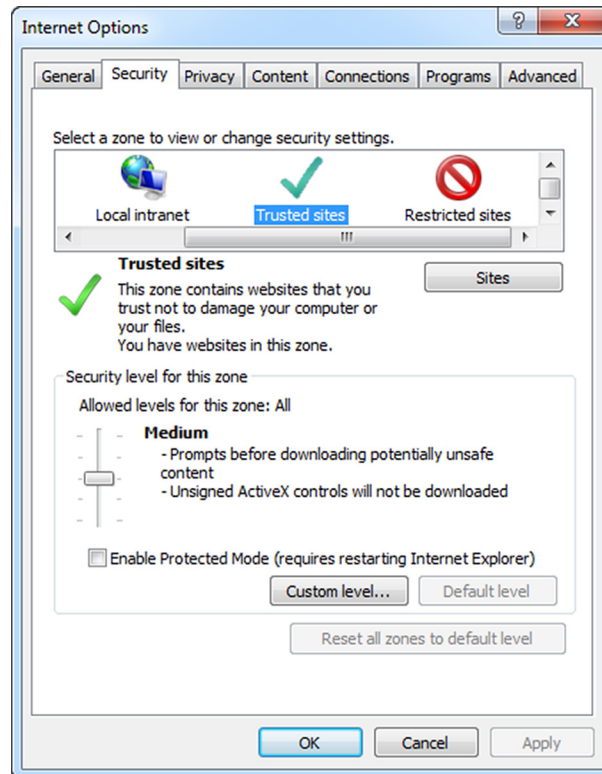

FIGURE 3-7

Internet Options window - Security tab

c) Click the **Trusted Sites** icon.

Getting Started

d) Click the **Custom level...** button.

The *Security Settings - Trusted Sites Zone* window is displayed (see FIGURE 3-8).

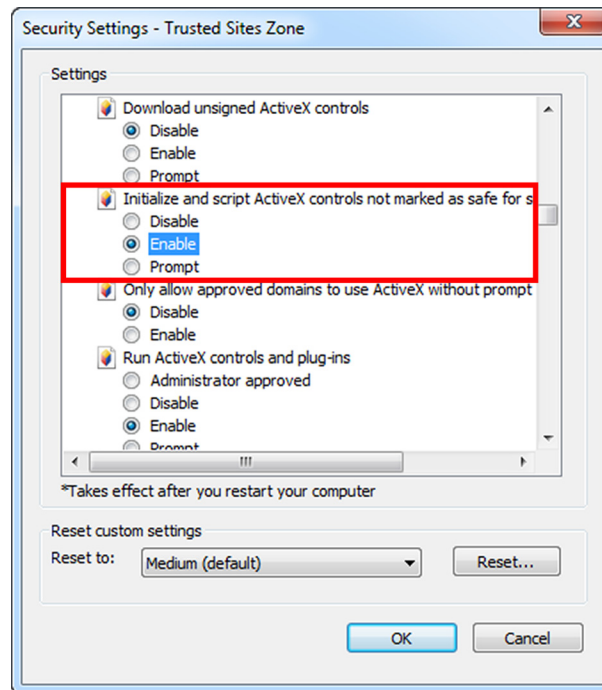

FIGURE 3-8

Security Settings - Trusted Sites Zone window

- e) Set the “Initialize and script ActiveX controls not marked as safe for scripting” to **Enable**.
- f) Click the **OK** button to save the settings and to close the window. You will go back to the *Internet Options* window.
- g) Click the **OK** button to save the settings and to close the window.
5. Enable the “Include local directory path when uploading files to a server” setting:
- a) From the *Tools* menu, select the **Internet Options** option. The *Internet Options* window is displayed (see FIGURE 3-9).

b) Go to the *Security* tab.

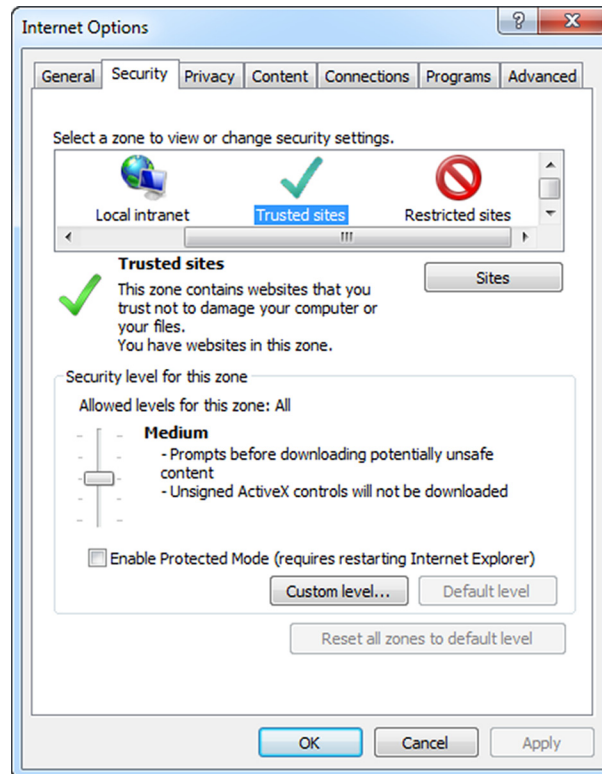

FIGURE 3-9

Internet Options window - *Security* tab

c) Click the **Trusted Sites** icon.

Getting Started

d) Click the **Custom level...** button.

The *Security Settings - Trusted Sites Zone* window is displayed (see FIGURE 3-10).

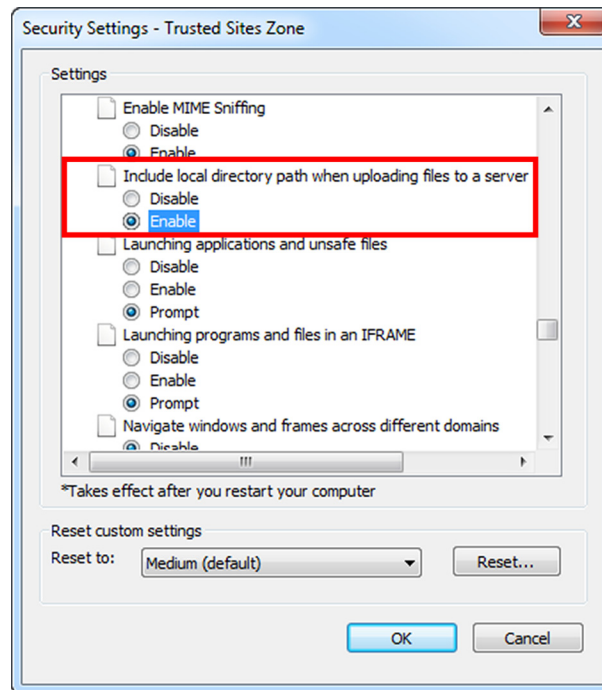

FIGURE 3-10

Security Settings - Trusted Sites Zone window

- e) Set the “Include local directory path when uploading files to a server” to **Enable**.
- f) Click the **OK** button to save the settings and to close the window. You will go back to the *Internet Options* window.
- g) Click the **OK** button to save the settings and to close the window.
6. Configure the self-signed SSL certificate.

Getting Started

- a) Enter the IP address of the CIU 888 (i.e. <https://192.168.1.1>) in the address bar of the browser. Press the **Enter** key.
The following warning message is displayed (see FIGURE 3-11).

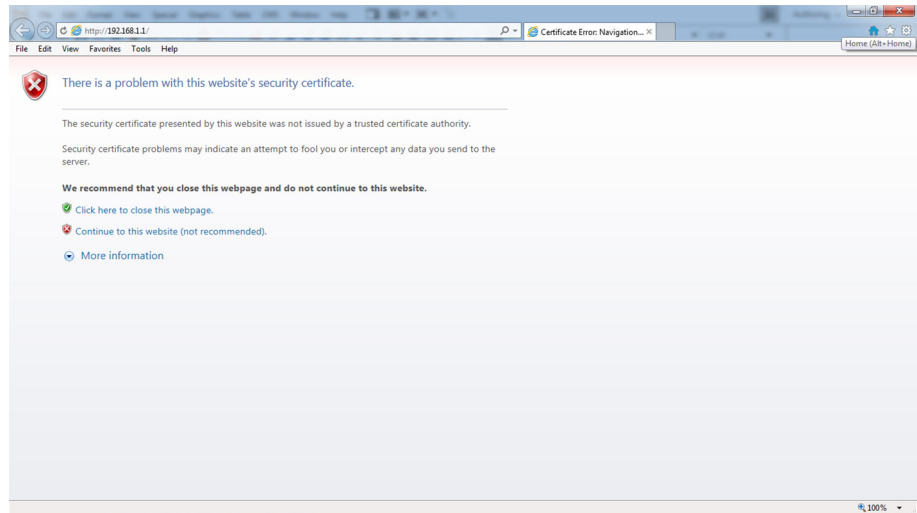

FIGURE 3-11

Website's security certificate problem

- b) Click the **Continue to this website (not recommended)** option.
You will go back to Microsoft Internet Explorer.
- c) At the right of the address bar, click **Certificate Error**.
The *Untrusted Certificate* pop-up window is displayed (see FIGURE 3-12).

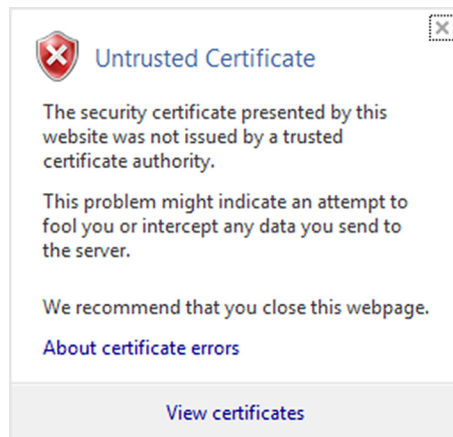

FIGURE 3-12

Untrusted Certificate pop-up window

d) Click **View certificates**.

The *Certificate* window is displayed. Verify the certificate details.
(see FIGURE 3-13).

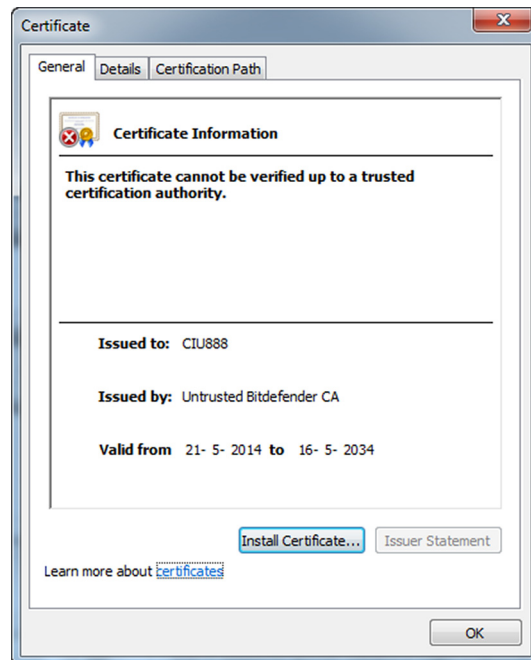

FIGURE 3-13

Certificate window

Getting Started

- e) Click the **Install Certificate...** button.
The *Certificate Import Wizard - Welcome* window is displayed (see FIGURE 3-14).

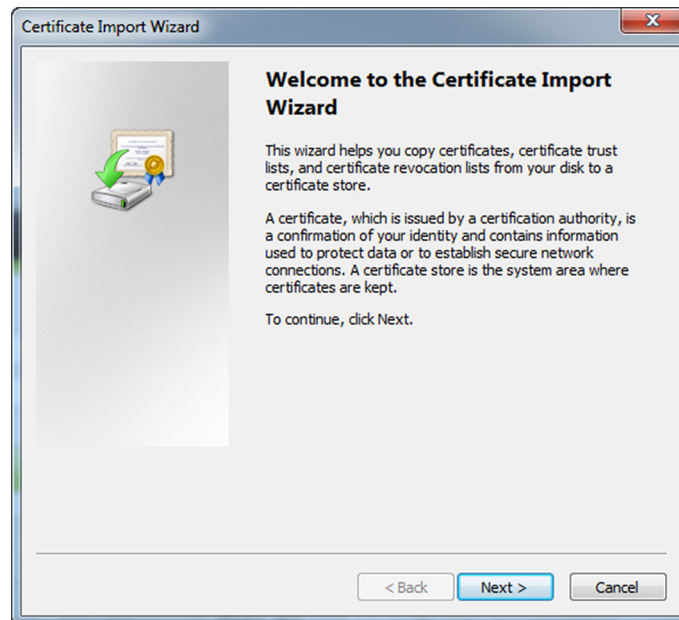

FIGURE 3-14

Certificate Import Wizard - Welcome window

- f) Click the **Next** button.
The *Certificate Import Wizard - Certificate Store* window is displayed (see FIGURE 3-15).

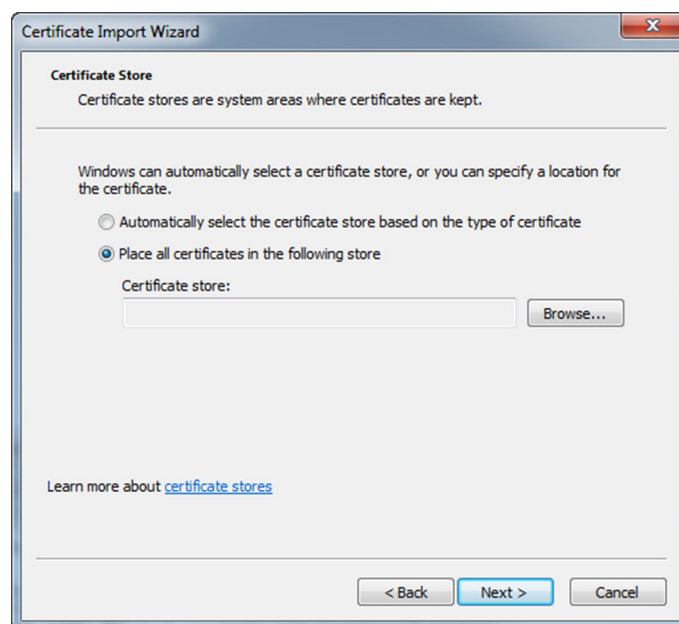

FIGURE 3-15

Certificate Import Wizard - Certificate Store window

- g) Select the **Place all certificates in the following store** radio button. Click the **Browse...** button.
The *Select Certificate Store* window is displayed (see FIGURE 3-16).

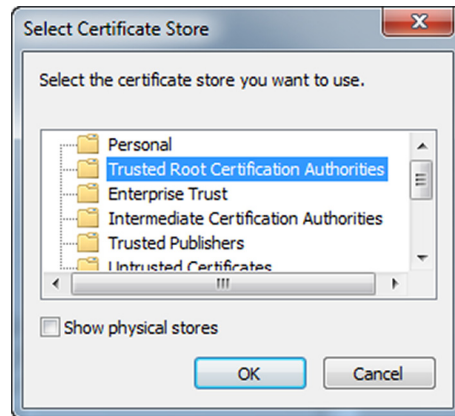

FIGURE 3-16 *Select Certificate Store* window

- h) Select **Trusted Root Certification Authorities**. Next, click the **OK** button to save the settings and close the window.
- i) Click **Next**.
The *Certificate Import Wizard - Completing* window is displayed (see FIGURE 3-17).

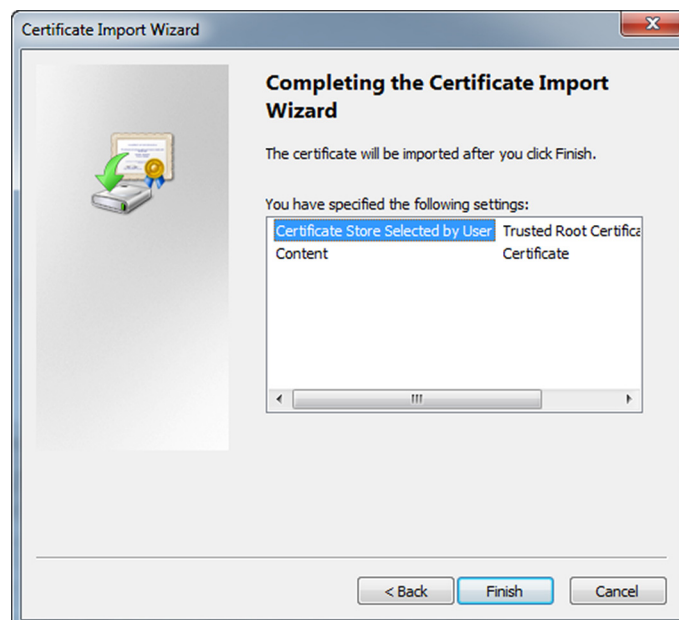

FIGURE 3-17 *Certificate Import Wizard - Completing* window

- j) Click **Finish**.

Getting Started

REMARK: If a Security Warning message is displayed (see FIGURE 3-18), click **Yes** and then click **OK**.

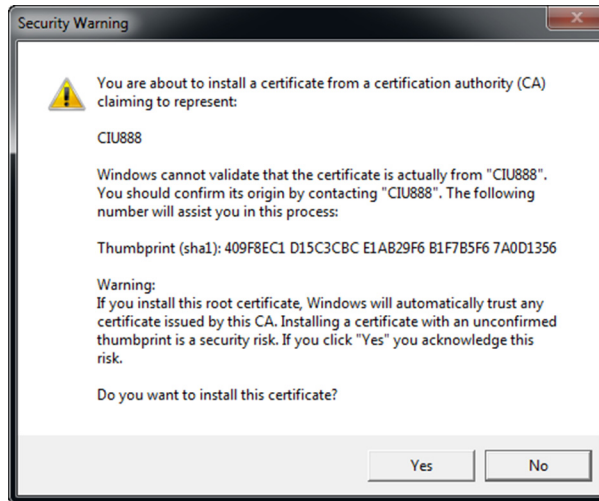

FIGURE 3-18

Security Warning message

- k) From the *Tools* menu, select the **Internet Options** option. The *Internet Options* window is displayed.

Getting Started

l) Go to the *Content* tab.

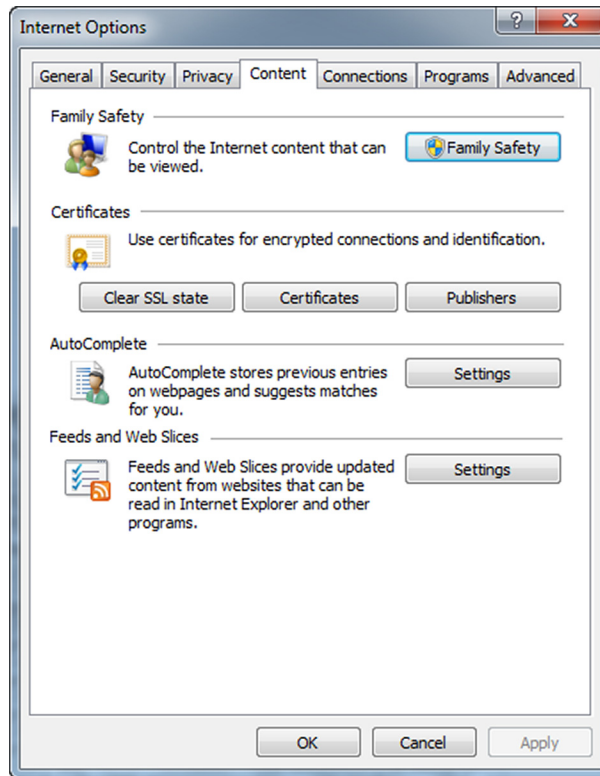

FIGURE 3-19

Internet Options window - *Content* tab

m) Click **Certificates**.

The *Certificates* window is displayed.(see FIGURE 3-20).

n) Go to the **Trusted Root Certification Authorities** tab.

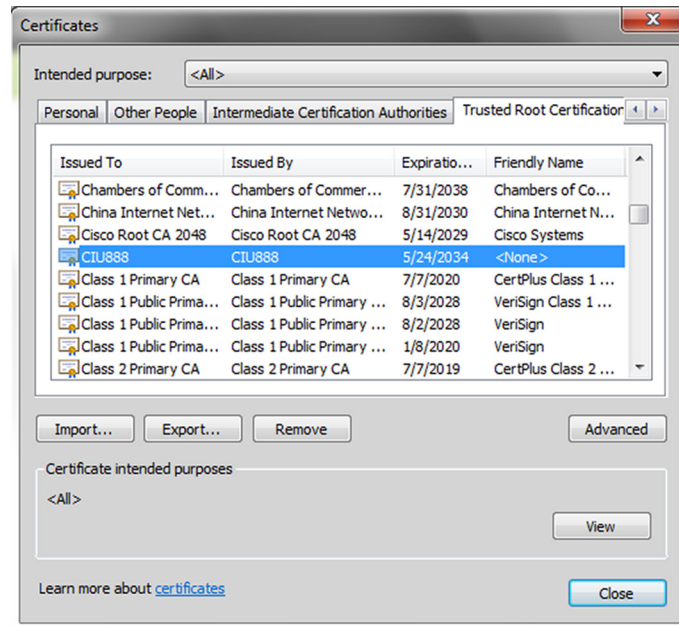

FIGURE 3-20

Certificates window - Trusted Root Certification Authorities tab

- o) Check if the CIU 888 website is listed.
- p) Click **Close** to close the window.
You will go back to the *Internet Options* window.
- q) Click **OK** to close the window.
- r) Close (all instances of) Microsoft Internet Explorer.
- s) Restart Microsoft Internet Explorer.

3.1.2 Changing the settings of Google Chrome

To access the CIU 888 using Google Chrome version 43, the following changes in the browser settings must be implemented:

1. Launch Google Chrome.
2. Configure the self-signed SSL certificate.

Getting Started

- a) Go to **Settings > Show advanced settings > HTTPS/SSL** and click **Manage certificates...** .

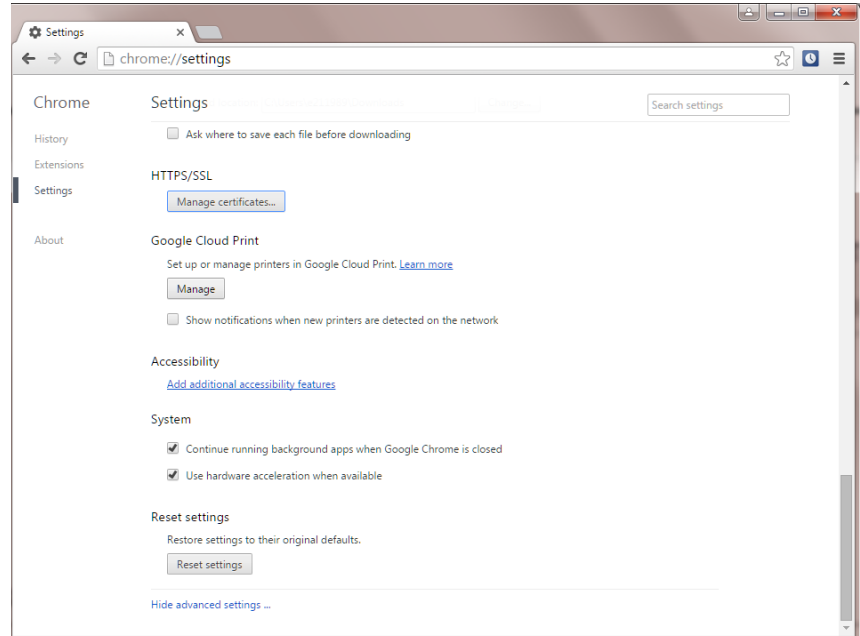

FIGURE 3-21

Navigate to the Manage certificates button on Google Chrome

- b) In the ensuing **Certificates** window, click **Import** to launch the Certificate Import Wizard.

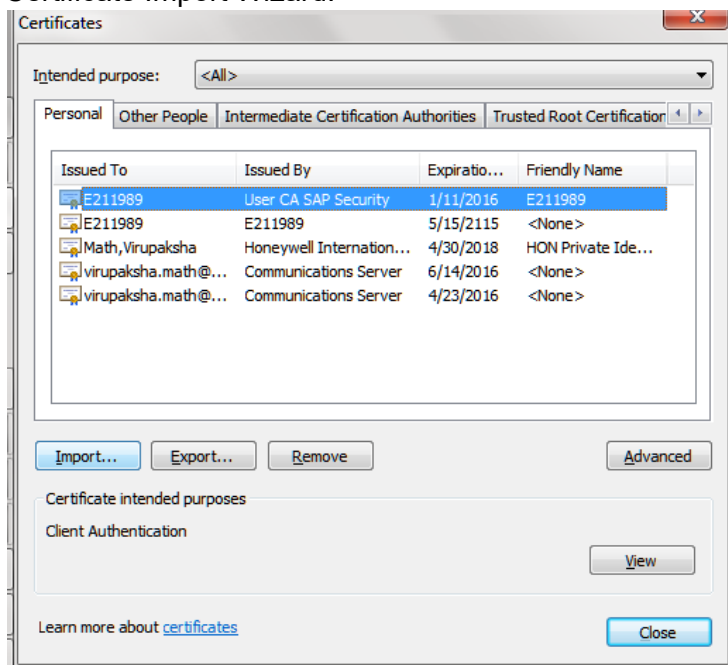

FIGURE 3-22

Certificates window: Import button

c) Click **Next** on the Welcome screen.

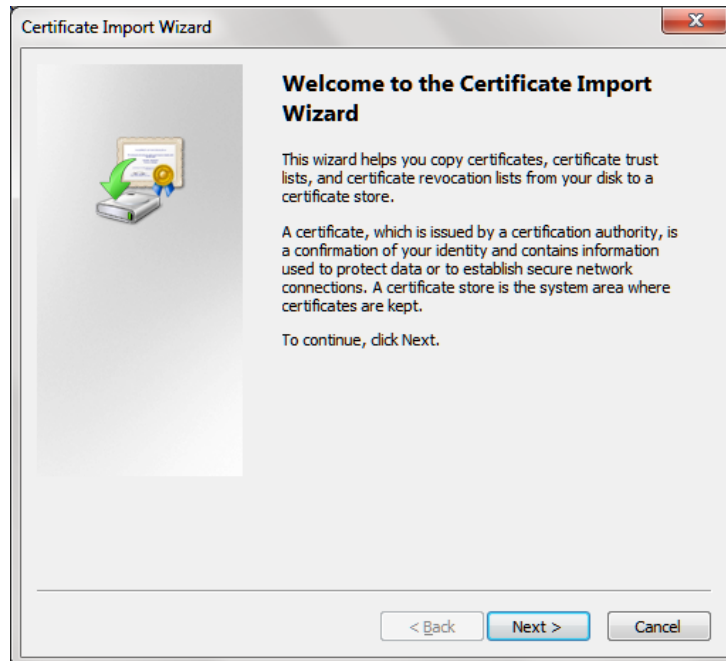

FIGURE 3-23

Welcome screen

d) Click **Browse** and select the certificate file with a .p7b extension. You must select PKCS #7 certificates option to view the certificate file with the .p7b extension.

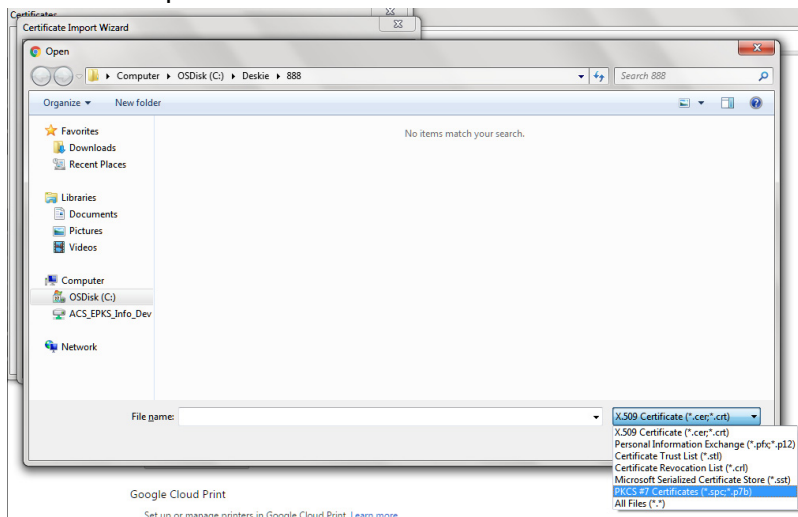

FIGURE 3-24

Browse to the certificate file

e) Click **Next**.

f) In the Certificate Store screen, select the **Place all certificates in the following store option** and click **Browse**.

- g) Click the **Trusted Root Certification Authorities** folder and click **OK**.

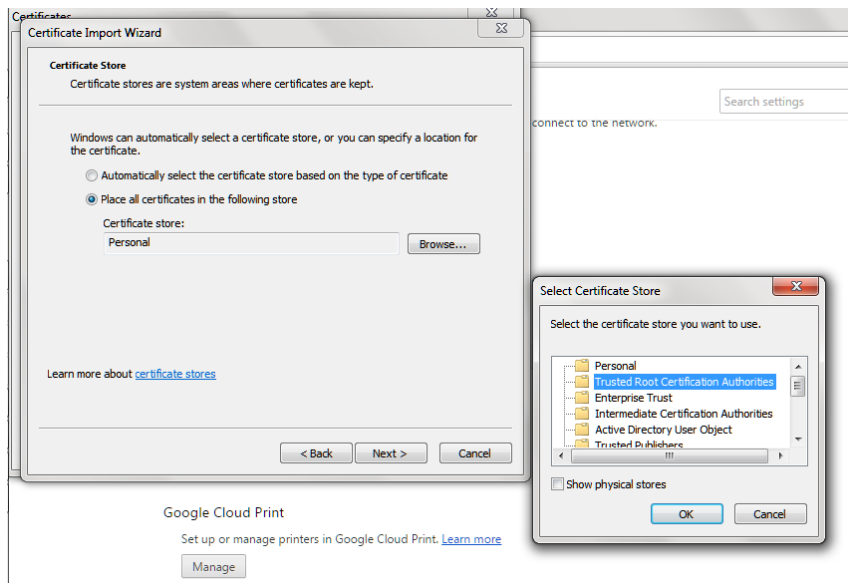

FIGURE 3-25

Select folder to save certificate file

- h) Click **Next**. Details of the certificate file you are importing are displayed. Verify the details and click **Finish**.

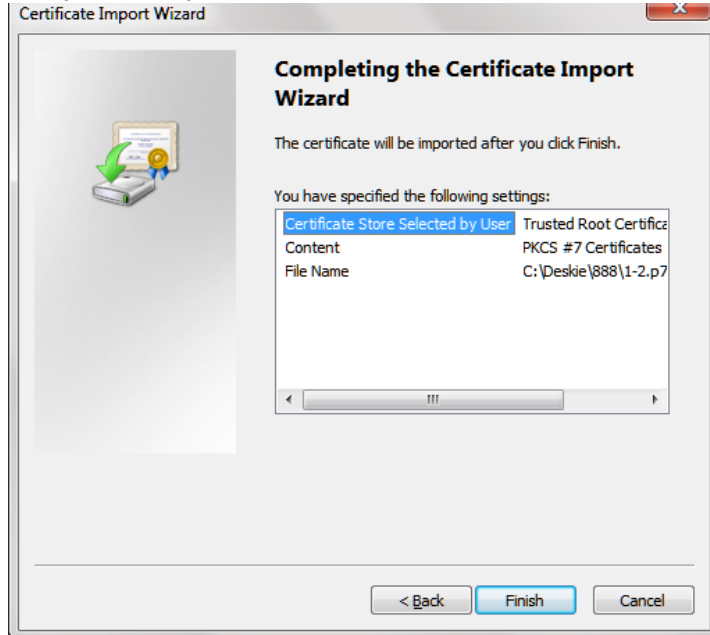

FIGURE 3-26

Verify certificate details

- i) If a warning message appears, click **Yes** and continue.

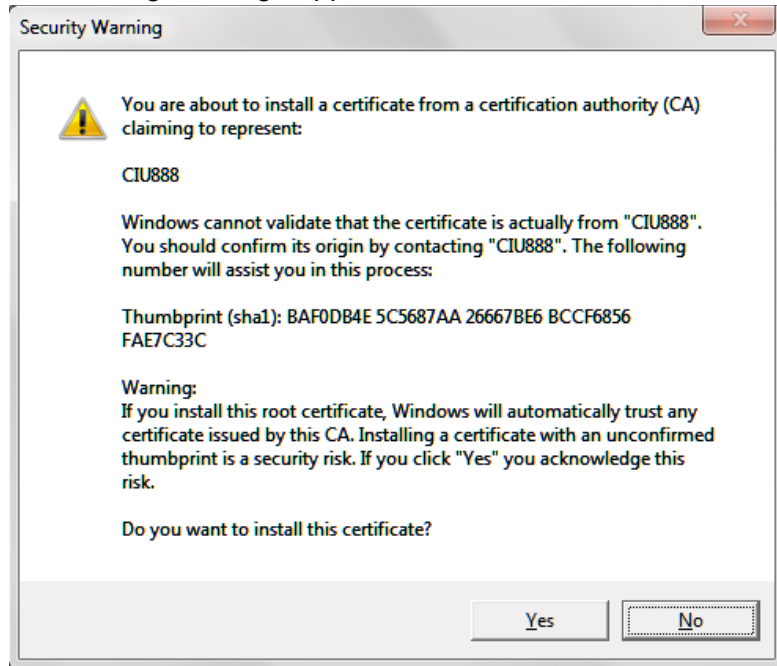

FIGURE 3-27

Warning message

- j) After the certificate is installed, a confirmation message appears. Click **OK**.

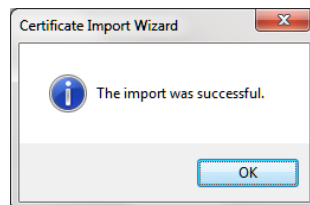

FIGURE 3-28

Confirmation message

Getting Started

- k) Click the **Trusted Root Certification Authorities** tab to verify that the certificate CIU 888 is added.

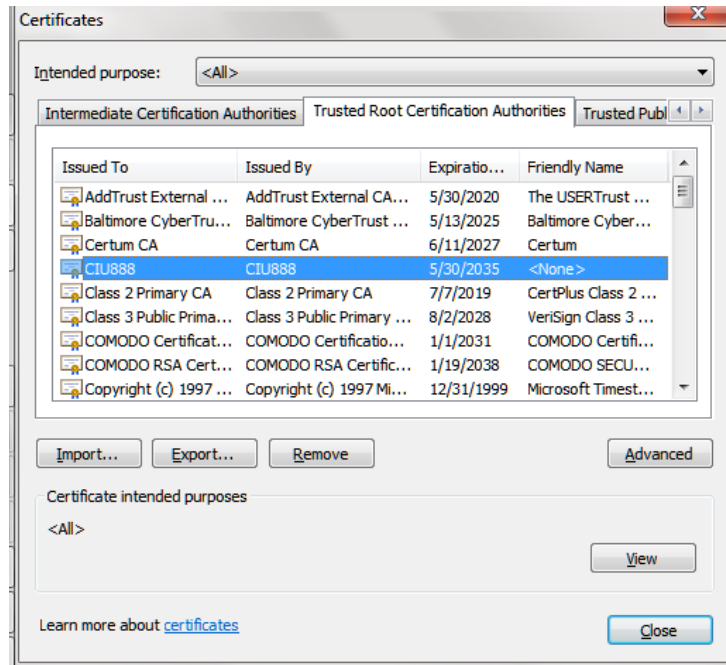

FIGURE 3-29

Verify installed certificate

3.1.3 To Allow Pop-ups for file download

Perform the following steps to allow pop-ups for file download:

1. Open the URL "*chrome://settings/content/popups*".
2. Click on **Allow** > **ADD**.
3. Under **Add a Site**, enter the **Site** as `https://192.168.1.1:443` (see FIGURE 3-31).

FIGURE 3-30

Adding a Site window

3.1.4 Launching the CIU 888 Web interface

Perform the following steps to launch the CIU 888 Web interface:

1. Launch a browser (refer to section 2.1 for supported browsers).
2. Enter the IP address of the CIU 888 in the address bar of the browser. The IP address is: **192.168.1.1**. Press the **Enter** key. The *CIU 888 Login* window is displayed (see FIGURE 3-31).

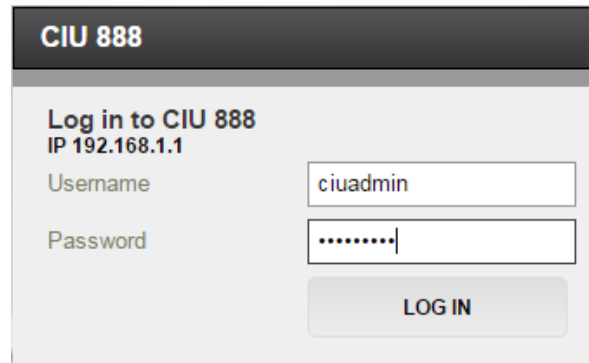

FIGURE 3-31

CIU 888 Login window

3. Enter the username and password to log in to the CIU 888. The username is: **ciuadmin**. Click **LOG IN**.

Getting Started

After entering a valid username and password, the CIU 888 Web interface is displayed (see FIGURE 3-32).

Name	Value	Status
CIU system status	Normal	●
Field port communication (Option Slot 1)	Normal	●
Field port communication (Option Slot 4)	Not Configured	●
Sync link connection status	Connected	●
Service link connection status	Connected	●
FTEA Port connection status	Connected	●
FTEB Port connection status	Connected	●
LAN connection status	Connected	●
Compact flash data free space	2291 MB	●
RAM usage	6 %	●
Carrier board temperature	Normal	●
CPU core temperature	36.0 °C	●
W&M key switch status	Unlocked	●
Write protect key status	Unlocked	●
Average CPU usage	3 %	●
Operational hours since last startup	16	●
CIU version	3.0.6753.0	●
CIU release number	R130.1	●
Last power up time	2018-06-29T15:37	●
Last power down time	2018-06-29T15:31	●
Last power down reason	Restart by watchdog due to COMe issue	●
FPGA version	308	●
BIOS version	080015	●
Secondary microcontroller version	2.1.2	●
LCD type	NewHaven1	●

Range legend

Parameter	Normal	Warning	Fail	Not available
Compact flash data free space	>300MB	<=300MB && >=100MB	<100MB	Not available
RAM usage	<=60%	>60% && <=65%	>65%	Not available

FIGURE 3-32

CIU 888 Web interface

3.2 Configuring a site using CIU 888 Service Tool

The first step in configuration of CIU 888 is the creation of a site using CIU 888 Service Tool. After a new site is created, the program prompts for a set of global settings. Global settings are the overall configuration settings applicable at a site level, see section 3.2.3 for more details. Global settings are required for initiating any site configuration.

After the site global settings are entered, CIU888 Service Tool prompts for CIU888 name and then CIU 888 Service Tool creates a site configuration.

A site gives an overview of the configuration at a specific customer's site. The site configuration can be saved offline and opened at a later point in time. Selecting a site gives you access to its configuration. When the site is not available in the list, a new site must be created.

3.2.1 Preparation

Before you start configuring CIU 888, certain preparations are necessary. Make sure the following information is available:

- Site layout
- Field cabling information (which gauges are connected on the same pair of field wires, etc.)
- Tag names of field devices (gauges, CIU and tanks).
- Tank information (strapping tables, or tank capacity tables, roof details, etc.)
- Information on the types of stored product
- Host communication setup
- Modbus TCP/IP Communication set up

3.2.2 Launching CIU 888 Service Tool

1. Click  (Start) > **All Programs** > **Honeywell** > **Configuration** > **CIU 888 Service Tool R130.1**

Getting Started

CIU 888 Service Tool is launched. The CIU 888 Service Tool screen is displayed (see FIGURE 3.1).

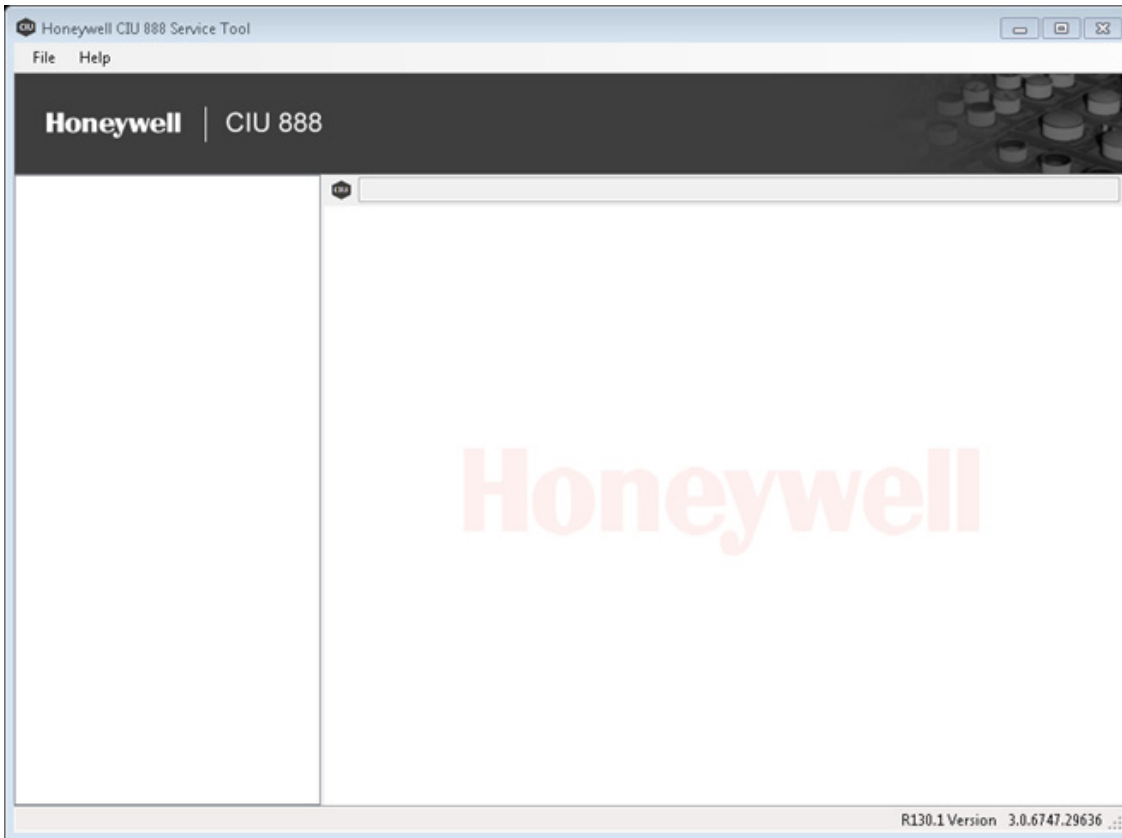

FIGURE 3-33

CIU 888 Service Tool

3.2.3 Creating a new site

1. From the **Honeywell CIU 888 Service Tool** window, Choose **File > New**.

The **Create new site** window appears.

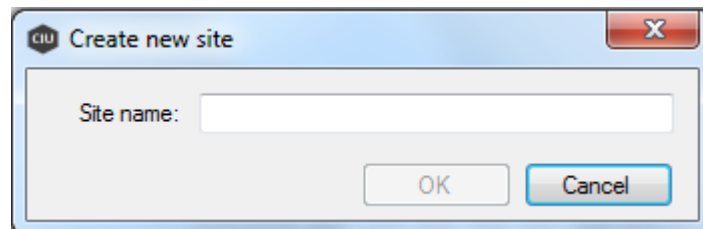

Getting Started

2. Type the **Site name** and click **OK**.

The **Global Settings - CIU 888 Service Tool** window appears.

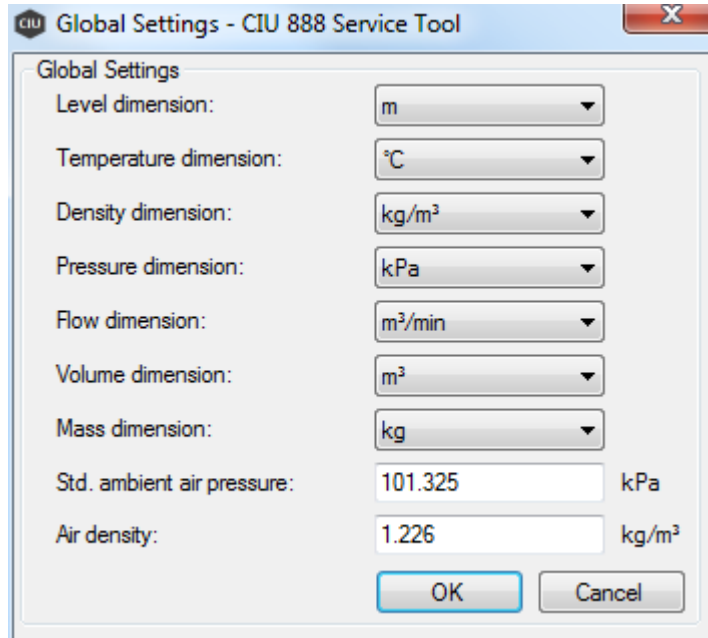

You can view or set the measuring unit of the various parameters in the Global Settings dialog box.

Settings	Units
Level dimension	Select m, mm, ft, in, in/16, fis or in./256
Temperature dimension	Select °C or °F
Density dimension	Select kg/m ³ , °API, lbs/ft ³ , RD60 or lbs/US gal.
Pressure dimension	Select kgf/cm ² , Pa, kPa or psi (lbf/in ²).
Flow dimension	Select m ³ /min, m ³ /hr, l/min, l/hr bbls/min, bbls/hr, US gal/min, Us gal/hr or UK gal/hr.
Volume dimension	Select l, m ³ , US gal or bbls.
Mass dimension	Select kg, ton, US ton, lbs or long ton.
Std. ambient air pressure	Enter ambient air pressure in kPa (default = 101.325 kPa).
Air density	Enter air density in kg/m ³ (default = 1.226 kg/m ³).

3. Click **OK**, after the global settings are updated/modified.

A warning message appears.

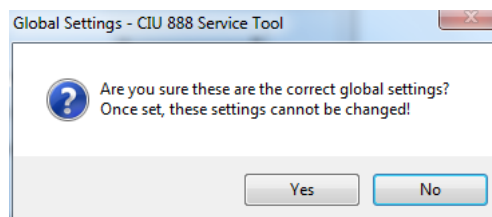

Getting Started

- Click **Yes** to continue.

The **CIU 888 name** window appears.

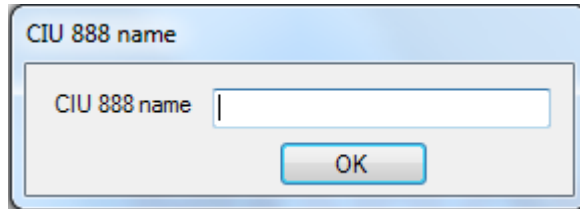

- In the **CIU 888 name** box, type the name of the CIU 888 and click **OK**.

The **CIU 888 Service Tool** window appears.

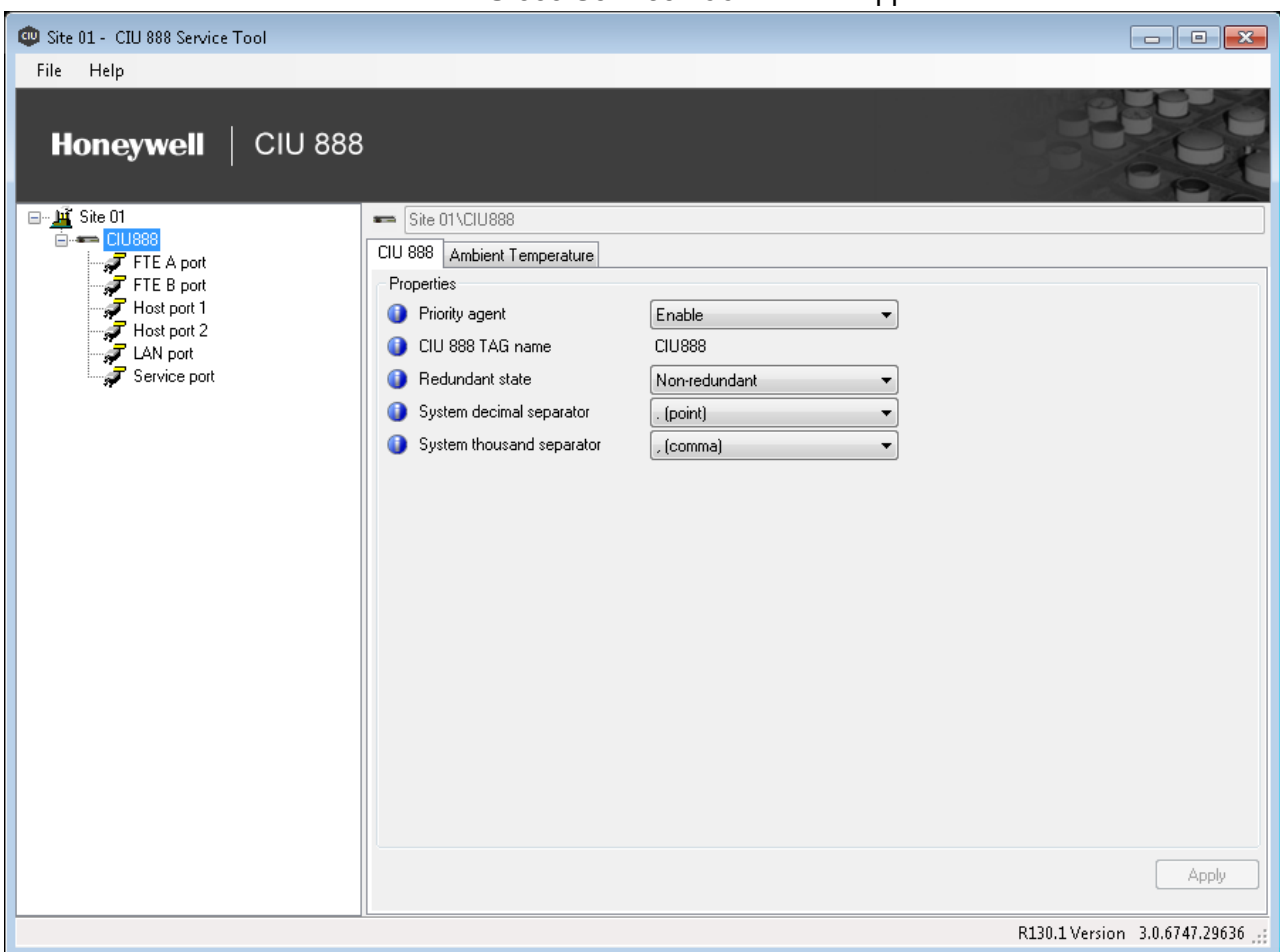

3.2.4 CIU 888 Node Properties/Settings

3.2.4.1 Modify CIU 888 Properties

1. Click **CIU 888** node, by default, the **CIU 888** tab appears displaying the properties..

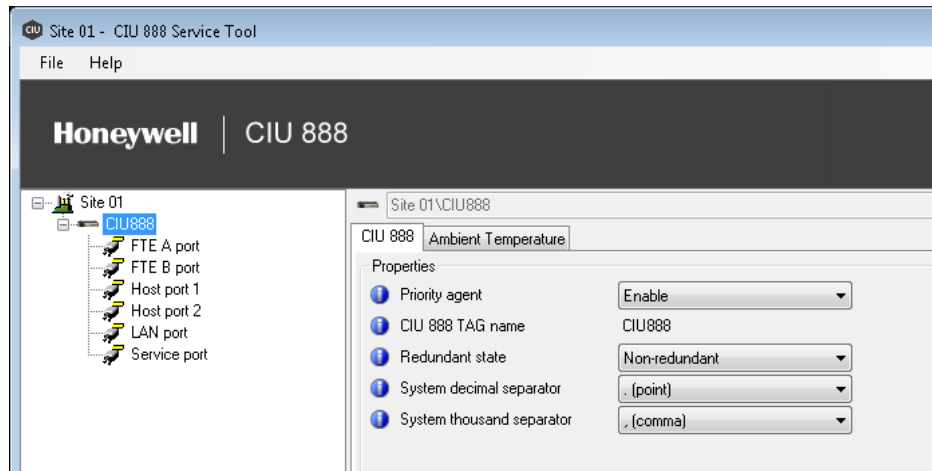

You can view or edit these properties:

Properties	Description
Priority agent	Select Enable or Disable. Refer to Appendix B.6 for more details.
CIU 888 Tag Name	Displays CIU 888 name configured during site creation
Redundant state	Select Primary or Non Redundant This is the configured redundancy role of CIU 888.
System decimal separator	Select ,(point) or ,(comma) This indicates the decimal separator in which data would be presented to the user in CIU 888 Service tool and CIU 888.
System thousand separator	Select ,(point), space or ,(comma) This indicates the thousand separator in which data would be presented to the user in CIU 888 Service tool and CIU 888.

3.2.4.2 Modify Ambient Temperature Properties

1. Click the **Ambient Temperature** tab, the properties detail appears.

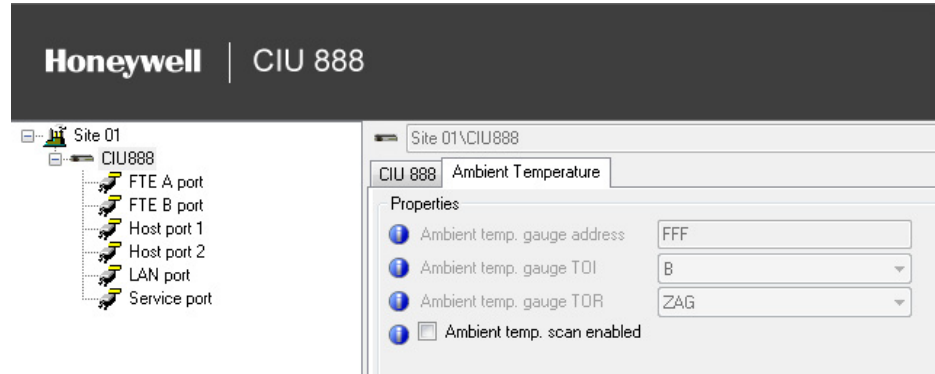

You can view or edit these properties:

Properties	Description
Ambient temp. gauge address	Enter ambient temperature transmission address.
Ambient temp. gauge TOI	Select A, B, C, E or M*.
Ambient temp. gauge TOR	Select C or ZAG*.
Ambient temp. scan enabled	Check to enable ambient temperature scan.
<i>* Refer to TABLE 3-1 for additional information.</i>	
<i>Note: *Configure the Ambient Temperature settings only if ambient temperature is measured with a GPU gauge. If ambient temperature is measured with a Modbus gauge then configure it in Modbus Data input (refer to section 3.2.7.2). If ambient temperature is measured with a TRL/2 gauge then configure it in TRL/2 Data input (refer to section 3.2.7.3)</i>	

3.2.5 Configuring a Field port

1. On the CIU 888 node, right-click and choose **Add > Field port/Host port**.
2. The **Add Site Element** window appears.

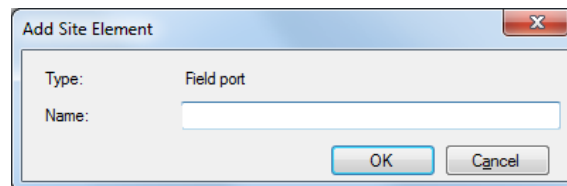

3. In the **Name** box, type the name of the Field port and click **OK**.

A field port node is created and displayed under **CIU 888**.

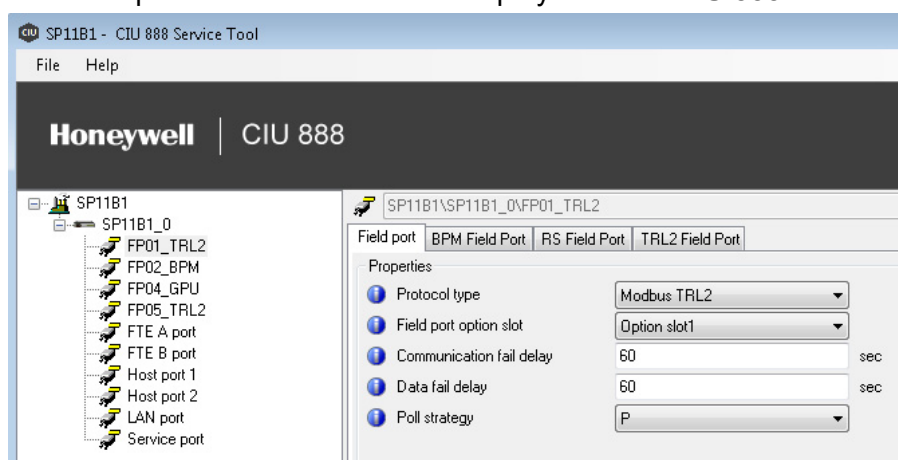

4. By default, the **Field port** tab appears.

You can view or edit these properties:

Properties	Description
Protocol Type	Select None, Modbus RTU (= RS-Communication), CIU-GPU (= RS-Communication), or BPM-GPU (= Honeywell Bi-Phase Mark) or Modbus TRL/2. See Note 1 and Note 2.
Field port option slot	Select Option Slot 1, Option Slot 2, Option Slot 3, Option Slot 4, Option Slot 5, or Option Slot 6
Communication fail delay	Enter a time between 0 and 255 seconds (default = 60). See Note 3.
Data fail delay	Enter a time between 0 and 255 seconds (default = 60). See Note 4.
Poll strategy	Select P, 1, 2, or 3. See Note 5.

NOTE 1: BPM field card is used to interface with the Honeywell Enraf BPM field bus devices and RS-232C/RS485 field card is used to interface with the downlink CIU 880 / CIU 888 / CIU 858 and third party Modbus field devices. The TRL/2 field card is used to interface with the Honeywell TRL/2 gauges and Rex gauges.

NOTE 2: If Protocol type is Modbus RTU / CIU-GPU, configure Field port tab and RS Field Port tab. If Protocol type is BPM-GPU, configure Field port tab and BPM Field Port. If Protocol type is Modbus TRL/2, configure Field port tab and TRL/2 Field Port tab.

NOTE 3: When a field communication fails it is possible to maintain last valid scan data in the CIU 888 database during a configurable amount of time. The communication fail delay mechanism is reset on the reception of data.
For Example:
- modem delays bad cabling.
- no answer because of re-initializing gauge.

Getting Started

NOTE 4: When a data fails it is possible to maintain the last valid scan data in the CIU 888 database during a configurable amount of time. The data fail mechanism is reset on the reception of valid data.

For Example:

- re-initialization of a gauge.
- 802/811 digitizer failure.

NOTE 5: The setting in 'Poll strategy' determines the sequence in which the Field ports are scanned:

PPPPPP = all ports scan parallel (= default).

P11111 = port 1 scans parallel, others scan sequentially.

112233 = ports 1 & 2, ports 3 & 4 and ports 5 & 6 scan in a separate sequence.

5. Click the **BPM Field Port** tab, the **Properties** detail appears.

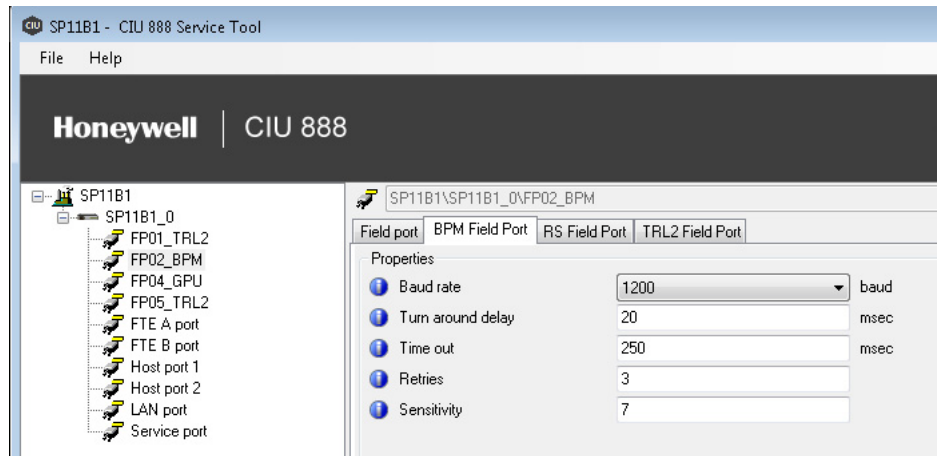

You can view or edit these properties:

Properties	Description
Baud rate	Select 1200, 2400, or 4800.
Turn around delay	When CIU 888 receives a response from a field instrument (in a field port) it waits for this time period before sending a new request on the same field port. Enter time in ms (default = 20 ms).
Time out	Enter timeout in ms (default = 250 ms).
Retries	Enter number of retries in the range of 1 through 10 (default = 3).
Sensitivity	Enter sensitivity in the range of 1 through 7 (default = 7).

6. Click the **RS Field Port** tab, the **Properties** detail appears.

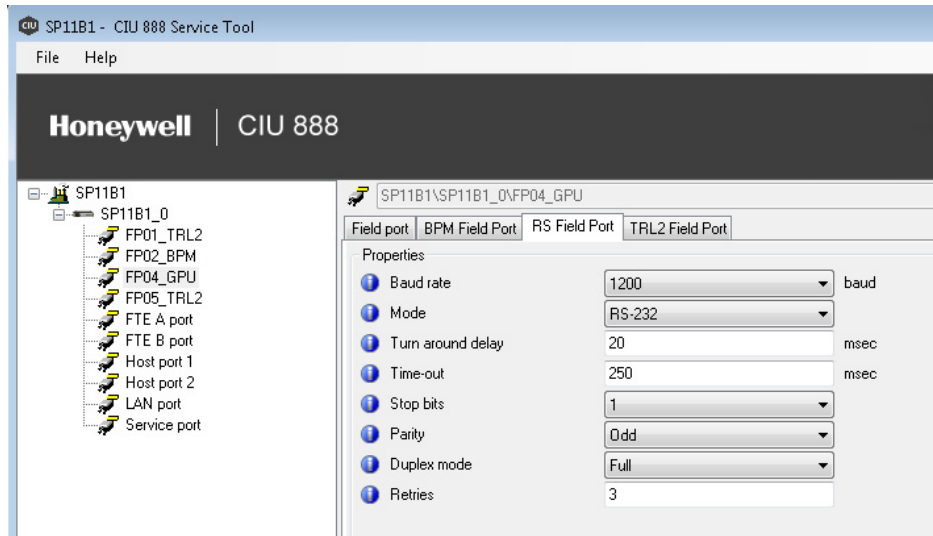

You can view or edit these properties:

Properties	Description
Baud rate	Select 1200, 2400, 4800, 9600, 19200, or 38400
Mode	Select RS 232 or RS 485 (default = RS-232C).
Turn around delay	Enter reply waiting time in ms (default = 20 ms).
Time-out	Enter timeout in ms (default = 250 ms). Note: For Modbus field ports, the default timeout of 250 ms might not be sufficient in case of lower baud rates (1200, 2400 etc.) and needs to be increased. Calculate the field port timeout as Field port timeout = (1000 / baud rate) * No of bits in a byte * Maximum number of bytes retrieved from Modbus device in a single request ms and configure it accordingly.
Stop bits	Select 1 or 2 (default = 1).
Parity	Select Odd, Even, or None (default = Odd).
Duplex mode	Select Full or Half (default = Full).
Retries	Enter number of retries (default = 3)

7. Click the **TRL2 Field Port** tab, the **Properties** detail appears.

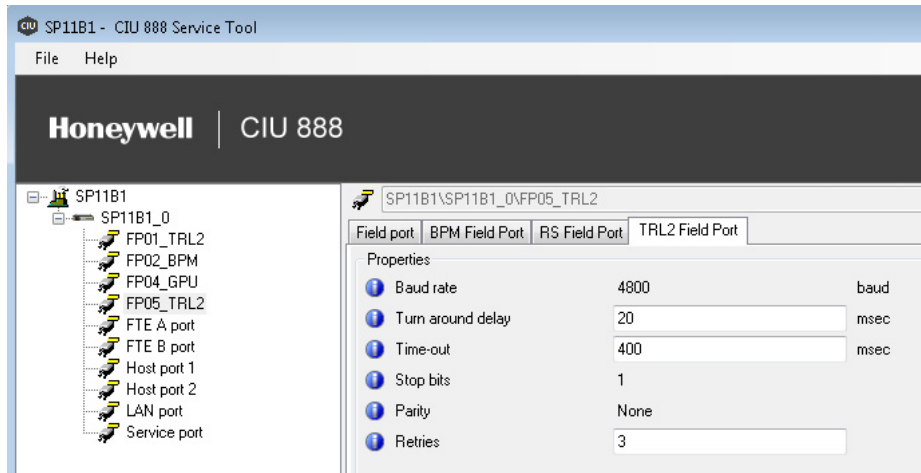

You can view or edit these properties:

Properties	Description
Baud rate	Baud rate is fixed and not editable (default = 4800 ms).
Turn around delay	Enter reply waiting time in ms (default = 20 ms).
Time-out	Enter timeout in ms (default = 400ms).
Stop bits	Stop bit is fixed and not editable (default = 1 at Parity= None).
Parity	Select Odd, Even, or None (default = None).
Retries	Enter number of retries (default = 3)

3.2.6 Configuring a Tank

1. After Field port is configured, you need to link the Tanks to the Field port.
2. On the **Field Port 1** node, right-click and choose **Add > Tank**.
3. The **Add Site Element** window appears.

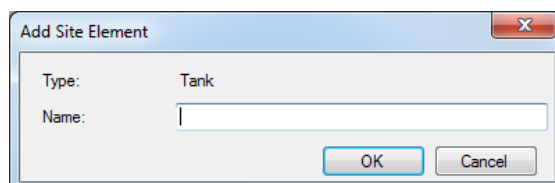

4. In the **Name** box, type the name of the Tank and click **OK**.

5. The **Tank1** node is created and displayed under **Field port 1**.

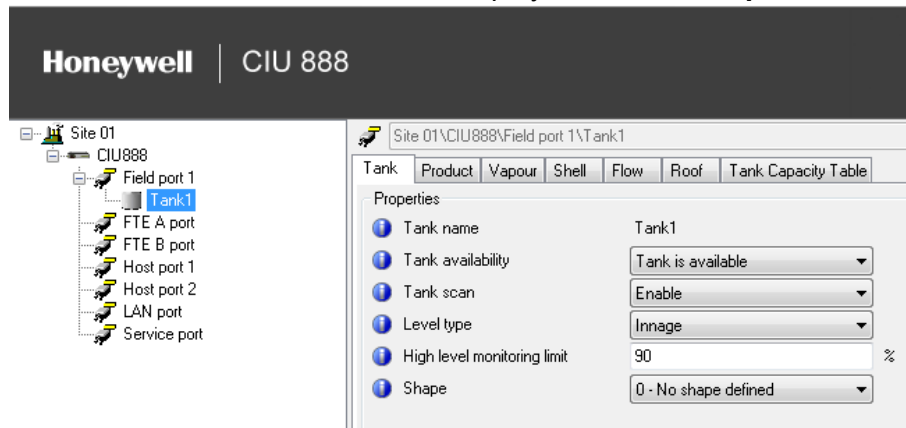

6. By default, the **Tank** tab appears.

You can view or edit these properties:

Properties	Description
Tank name	Name of the Tank
Tank available	Check, if allowed
Tank Scan	Select Enable or Disable
Level type	Select Innage or Ullage/Outage
Shape	Select the tank shape for this tank
	0 = No shape defined, 1 = Cylindrical fixed roof, 2 = Cylindrical with floating roof, 3 = Cylindrical with internal floater, 4 = Spherical tank, 5 = Bullet, 6 = Underground bullet, 7 = Irregular cavern
	8...255: Reserved for future expansion by Honeywell

7. Click the **Product** tab, the **Properties** detail appears.

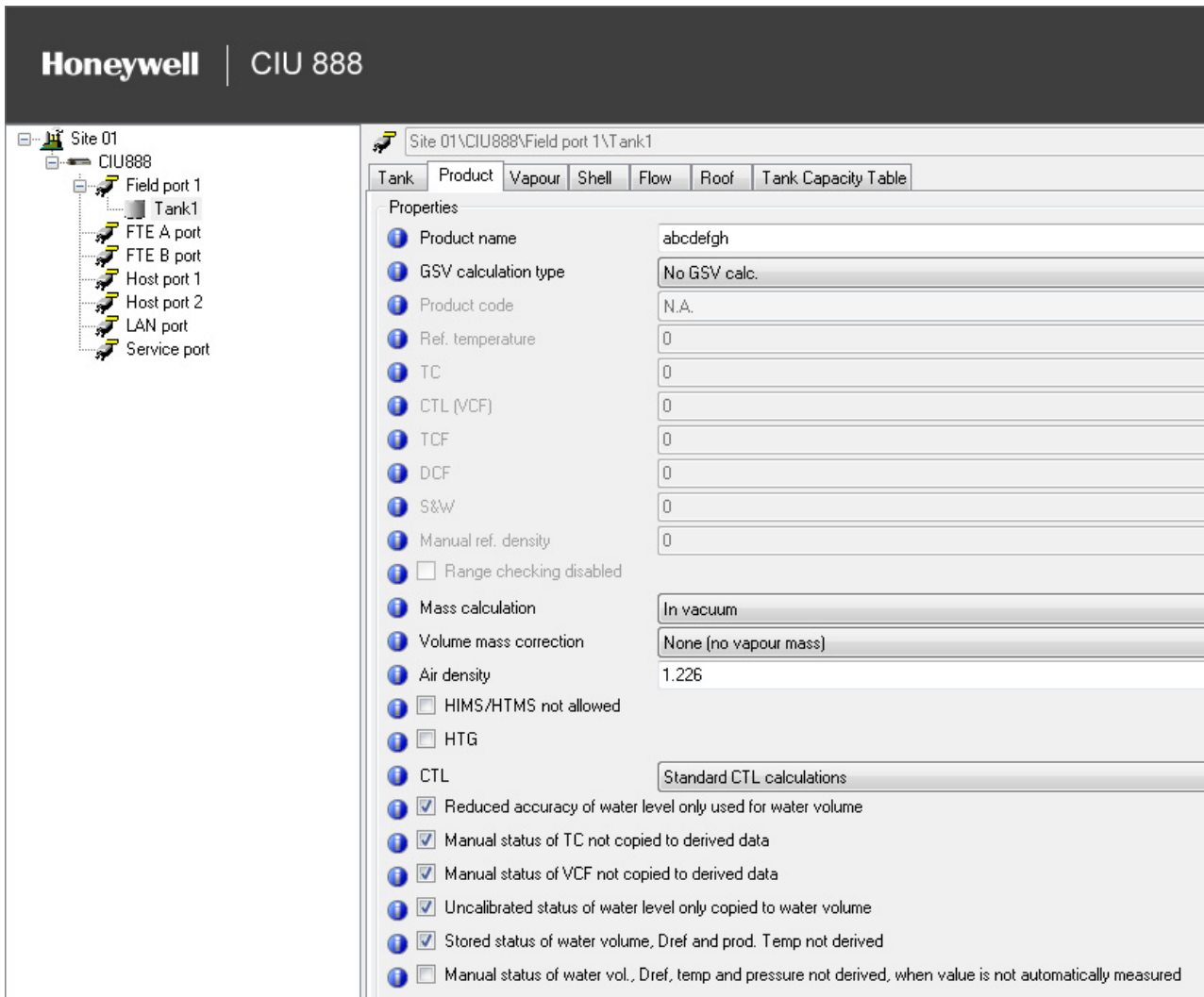

You can view or edit these properties:

Properties	Description
Product name	Enter the product's name.
GSV Calculation type	Select GSV calc type. See available types in the table below.
Product code	Select A, B, C, D or E if enabled for the selected GSV Calc type.
Ref. temperature	Enter local reference temperature if the text box is enabled according to the table below.
TC	Enter expansion factor in $10^{-7}/^{\circ}\text{C}$ (in case of product code 'C').
CTL (VCF)	Enter volume correction factor.
TCF	Enter temperature correction factor.

Getting Started

Properties	Description
DCF	Enter density correction factor.
S&W	Enter sediment and water percentage.
Manual ref. density	Enter the product's reference density.
Mass calculation	Select In vacuum or In air
Volume mass correction	Select the volume mass correction: None (no vapour mass) Default S&W corr. (Liq. Mass from NSV; no Vap. Mass) Vapour calc. Liq/Vol Ratio ISO/TC28/SC 3 N Vapour calc. Molar Method ISO/TC28/SC 3 N Vapour calc. Method API research proj.44 Vapour calc. Molar method ISO 6578
Air density	Enter air density in kg/m3 (default = 1.226 kg/m3).
HIMS/HTMS not allowed	Check to disable Hybrid Inventory Management System.
HTG	Check to enable Hydrostatic Tank Gauging.
CTL	A selection can be made between standard calculations or rounding in 4 or 5 decimals.

GSV Calc Type	Ref Temperature	Product code
No GSV calc.	Unchanged + disabled	N.A. + disabled
DCF	Unchanged + enabled	N.A. + disabled
TCF	Unchanged + enabled	N.A. + disabled
Manual CTL	Unchanged + enabled	N.A. + disabled
ASTM-IP-52 23/24	60°F + disabled	E + disabled
ASTM-IP-52 53/54	15°C + disabled	E + disabled
D 1250-80 5/6	60°F + disabled	A B C D
D 1250-80 23/24	60°F + disabled	A B C
D 1250-80 53/54	15°C + disabled	A B C D
D 1250-80 59/60	20°C + disabled	A B C D
D 1250-80 59/60 Alt T	Unchanged + enabled	A B C D
D 1250-04 5/6	60°F + disabled	A B C D
D 1250-04 23/24	60°F + disabled	A B C D
D 1250-04 53/54	15°C + disabled	A B C D
D 1250-04 59/60	20°C + disabled	A B C D
D 1250-04 59/60 Alt T	Unchanged + enabled	A B C D
TP-27-07 23/24	60°F + disabled	E + disabled
TP-27-07 53/54	15°C + disabled	E + disabled
TP-27-07 59/60	20°C + disabled	E + disabled

Getting Started

GSV Calc Type	Ref Temperature	Product code
TP-27-07 59/60 Alt T	Unchanged + enabled	E + disabled
D 4311-83 1	60°F + disabled	N.A. + disabled
D 4311-83 2	15°C + disabled	N.A. + disabled
D 4311-96 1	15°C + disabled	N.A. + disabled
D 4311-04 1	15°C + disabled	N.A. + disabled
D 4311-04 2	60°F + disabled	N.A. + disabled
Chemical #100	Unchanged + enabled	N.A. + disabled
Chemical #101	Unchanged + enabled	N.A. + disabled
Chemical #102	Unchanged + enabled	N.A. + disabled
Chemical #103	Unchanged + enabled	N.A. + disabled
Chemical #104	Unchanged + enabled	N.A. + disabled
Chemical #105	Unchanged + enabled	N.A. + disabled
Chemical #106	Unchanged + enabled	N.A. + disabled
Chemical #107	Unchanged + enabled	N.A. + disabled
Chemical #108	Unchanged + enabled	N.A. + disabled
Chemical #109	Unchanged + enabled	N.A. + disabled

8. Click the **Vapour** tab, the **Properties** detail appears.

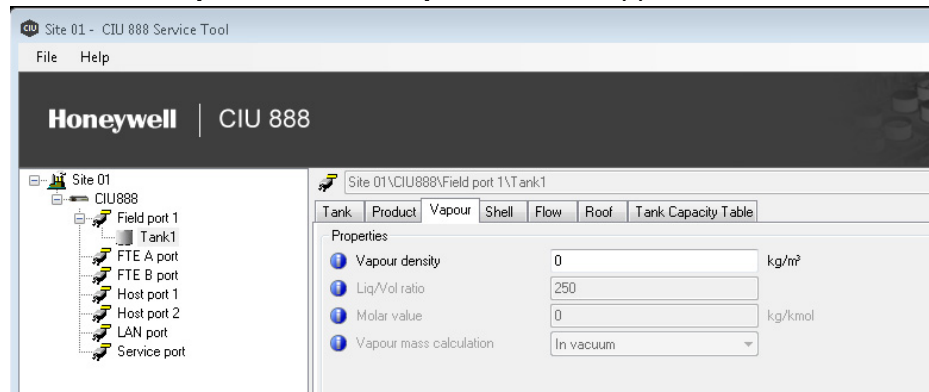

You can view or edit these properties:

Properties	Description
Liq/Vol. ratio	Enter liquid to volume ratio (default = 250).
Molar value	Enter molar weight of gas composition (default = 0).
Vapour mass calculation	
In air	Select if applicable.
In vacuum	Select if applicable.

9. Click the **Shell** tab, the **Properties** detail appears.

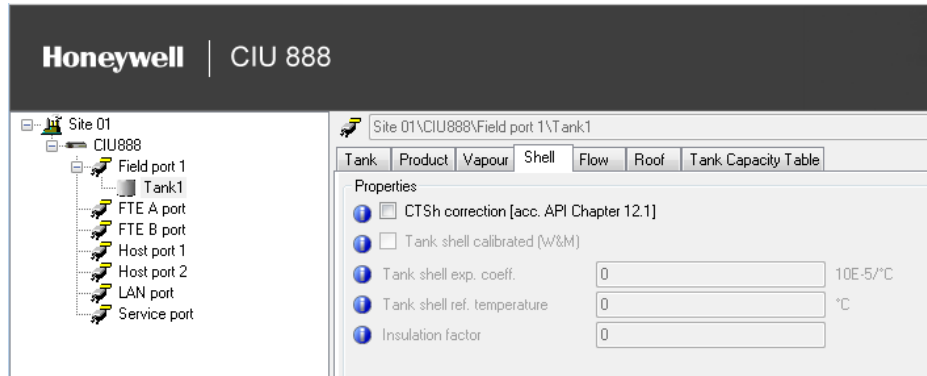

You can view or edit these properties:

Properties	Description
CTSh correction (acc. API Chapter 12.1)	Check to enable tank shell expansion correction.
Tank shell calibrated (W&M)	Check to enable the option.
Tank shell exp. coeff	Enter tank shell expansion coefficient.
Tank shell ref. temperature	Enter tank shell reference temperature.
Insulation factor	Enter tank shell insulation factor. This can be a figure between 0 and 1, in which 1 is for fully insulated tanks.

10. Click the **Flow** tab, the **Properties** detail appears.

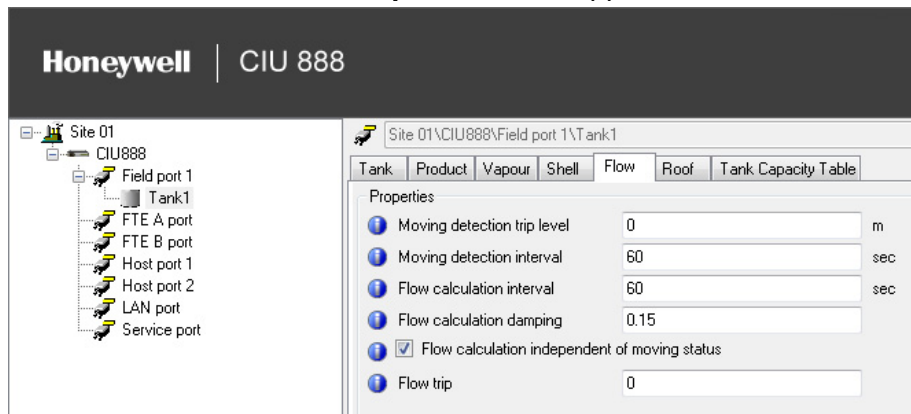

You can view or edit these properties:

Properties	Description
Moving detection trip Level	Enter minimum trip level after which level increase/ decrease is indicated (default = 0).
Moving detection interval	Enter interval time (in s) after which level increase/ decrease must be checked (default = 60 sec).
Flow calculation Interval	Enter interval time (in s) after which volume increase/ decrease must be checked (default = 60 sec).

Getting Started

Properties	Description
Flow calculation damping	Enter damping factor (0...1) for stable read-out (default = 0.15).
Flow calculation independent of moving status	Check to enable the option.

11. Click the **Roof** tab, the **Properties** detail appears.

You can view or edit these properties:

Properties	Description
Zone enabled:	
Zone 1 Enabled	Check to enable the option.
Zone 2 Enabled	Check to enable the option.
No GOV calculation:	
Zone 1 No GOV calculation	Check to disable volume calculation when level is in zone 1.
Zone 2 No GOV calculation	Check to disable volume calculation when level is in zone 2.
No Water Volume calculation:	
Zone 1 No Water Volume calculation	Check to disable the option.
Zone 2 No Water Volume calculation	Check to disable the option.

Properties	Description
Roof Weight:	
Zone 1 Roof Weight	Enter the weight of the tank roof.
Zone 2 Roof Weight	Enter the weight of the tank roof.
High:	
Zone 1 High	Enter no-go-zone 1 high level.
Zone 2 High	Enter no-go-zone 2 high level.
Low:	
Zone 1 Low	Enter no-go-zone 1 low level.
Zone 2 Low	Enter no-go-zone 2 low level.

NOTE: High/low zones: The program issues a warning if the low value is higher than the high value.

12. Click the **Tank Capacity Table** tab, the **Properties** detail appears.

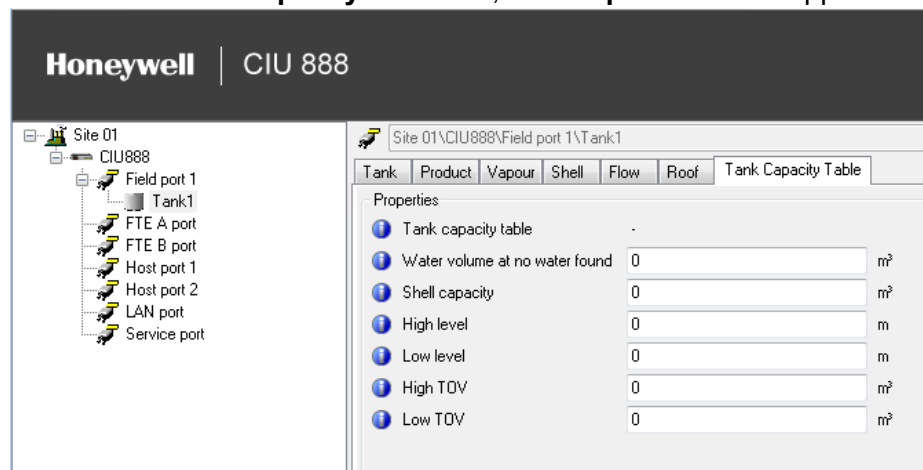

You can view or edit these properties:

Properties	Description
Water volume at no water found	Enter water volume.
Shell capacity	Enter shell capacity.
High level	Enter level that corresponds with high TOV (for graphical purposes in Entis Pro).
Low level	Enter level that corresponds with low TOV (for graphical purposes in Entis Pro).
Note: The application checks the high level to be higher than the low level for innage. If the tank is set up for ullage the high level value must be lower than the low level value.	
High TOV	Enter volume that corresponds with high level (for graphical purposes in Entis Pro).

Getting Started

Properties	Description
Low TOV	Enter volume that corresponds with low level (for graphical purposes in Entis Pro)
Note: The application checks the high TOV to be higher than the low TOV for innage. If the tank is set up for ullage the high TOV value must be lower than the low TOV.	

13. On the **Tank1** node, right-click and choose **Add Tank Capacity Table**.

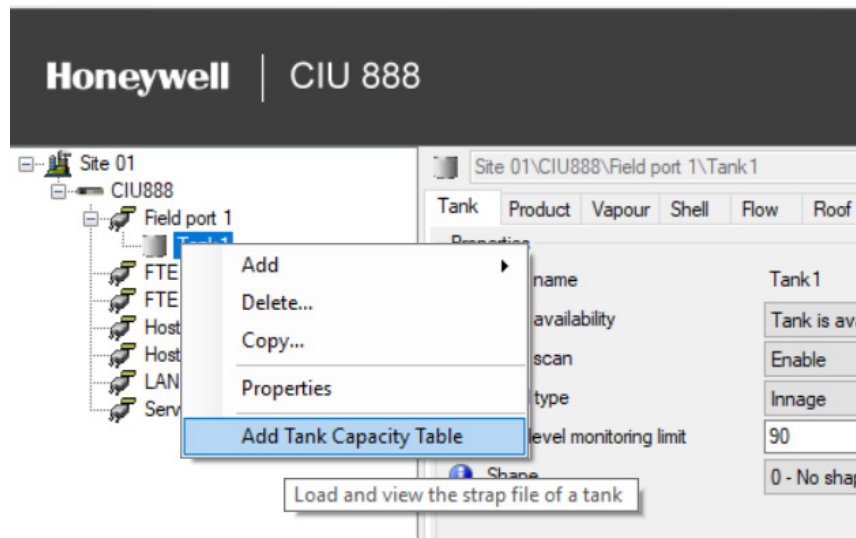

The following window appears.

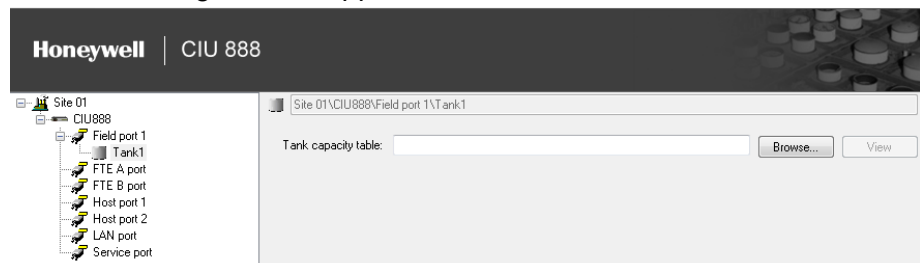

You can add a new Tank Capacity Table or view an existing one.

Properties	Description
Tank Capacity Table	Refer to Appendix D for the format of Tank Capacity Table.
Browse	Click 'Browse' to select a tank capacity table. Selected file is copied to the data environment of the selected site (C:\Users\Public\Documents\Honeywell\CIU 888 Service Tool\SiteDatabase\ <sitename>\str. [tank="" copied="" file="" gets="" name="" name].txt.<="" td="" the=""> </sitename>\str.>
View	Click 'View' to view the tank capacity table.
Note: A selected tank capacity table file is only accepted if the used engineering units match the global selected engineering units of the site configuration.	

3.2.7 Configuring a GPU Data Input or Modbus Data Input or TRL/2 Data Input

After Tanks are linked to the applicable Field ports, you should add either GPU Data Input or Modbus Data Input or TRL/2 Data Input to the respective Tanks.

3.2.7.1 GPU Data Input

1. On the **Tank1** node, right-click and choose **Add > GPU Data Input**.

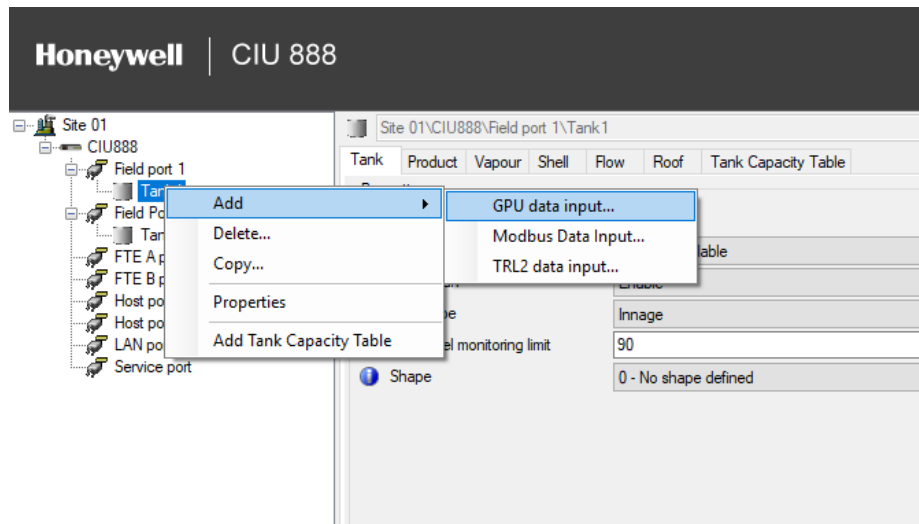

2. The **Add Site Element** window appears.

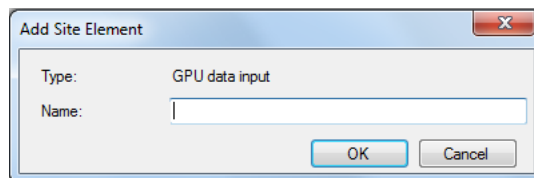

3. In the **Name** box, type the name of the GPU Data Input and click **OK**.

4. The **G1** node is created and displayed under **Tank1**.

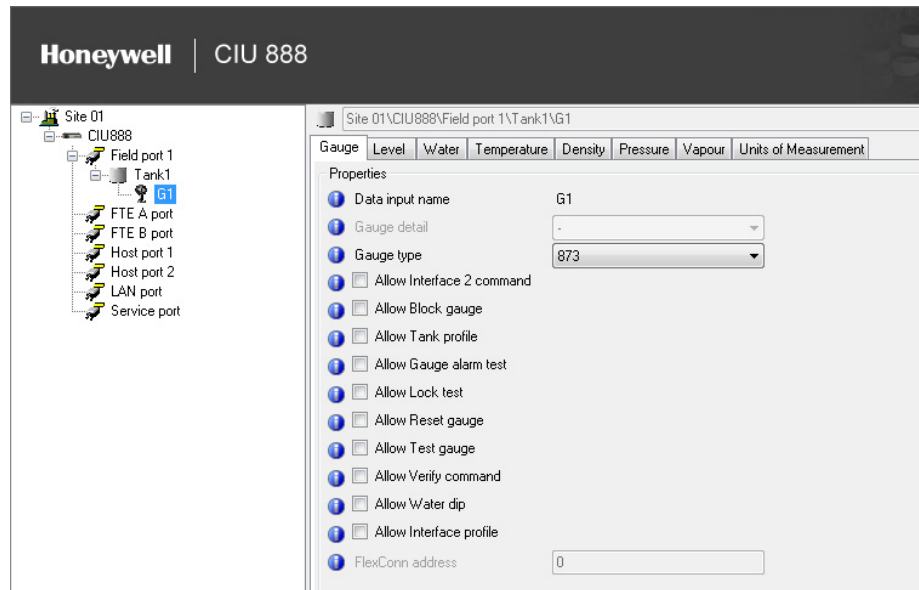

5. By default, the **Gauge** tab appears.

You can view or edit these properties:

Properties	Description
Data Input Name	You can see the name of the GPU Data Input
Gauge Detail	Select 'h' for 854 gauges using the ZLQ record (up to software version SPUA1.0) or select '-' for 854 gauges (with software version SPUA2.0 onwards).
Gauge Type	Select Unknown, 811, 854, 866, 872, 873, 877, 894, 970, 971, 973, or 990.
Allow Interface 2 command	Check the option, if allowed (I2 ; 854, 894 only).
Allow Block gauge	Check the option, if allowed (BL ; 811, 854, 894 only).
Allow Tank profile	Check the option, if allowed (TP ; 854, 894 only).
Allow Gauge alarm test	Check the option, if allowed (AT ; 873 only).
Allow Lock test	Check the option, if allowed (LT ; 811, 854, 894 only).
Allow Reset gauge	Check the option, if allowed (RS).
Allow Test gauge	Check the option, if allowed (TG ; 811, 854, 894 only).
Allow Verify command	Check the option, if allowed (CA ; 854, 894 only).
Allow Water dip	Check the option, if allowed (I3 ; 811, 854, 894 only).
Allow Interface profile	Check the option, if allowed (IP ; 854, 894 only).

6. Click the **Level** tab, the **Properties** detail appears.

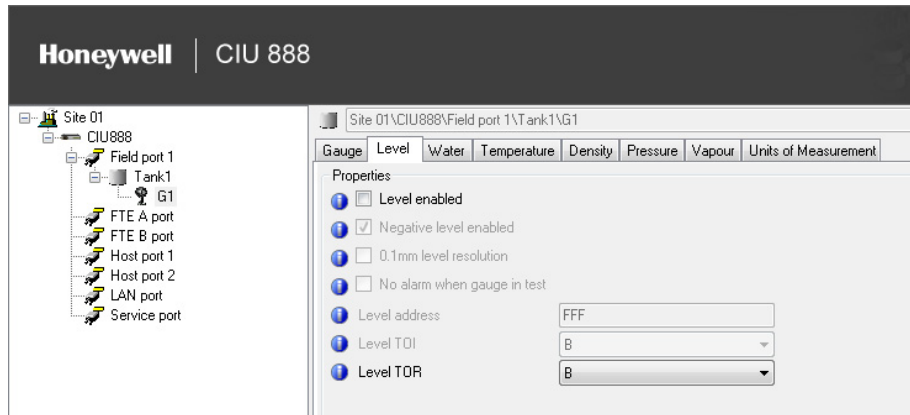

You can view or edit these properties:

Properties	Description
Level enabled	Check to enable level scan.
0.1 mm level resolution	Check to enable the option. This selection is only possible if the level engineering unit is set to 'm' or 'mm' and if the gauge type is not 811, 813, 866 or 872.
Negative levels enabled	Check to enable the option. This selection is only possible for gauge types 854, 872, 873 and 894
No alarm when gauge in test	Check to disable gauge alarms during operational commands.
Level address	Enter level transmission address.
Level TOI	Select B, C, E, or M*.
Level TOR	Select B, ZLQ or L (the combination of level TOR 'ZLQ' and level type 'Ullage' is not possible. With level type 'Ullage', use level TOR 'L')*.
* Refer to TABLE 3-1 for additional information.	

7. Click the **Water** tab, the **Properties** detail appears.

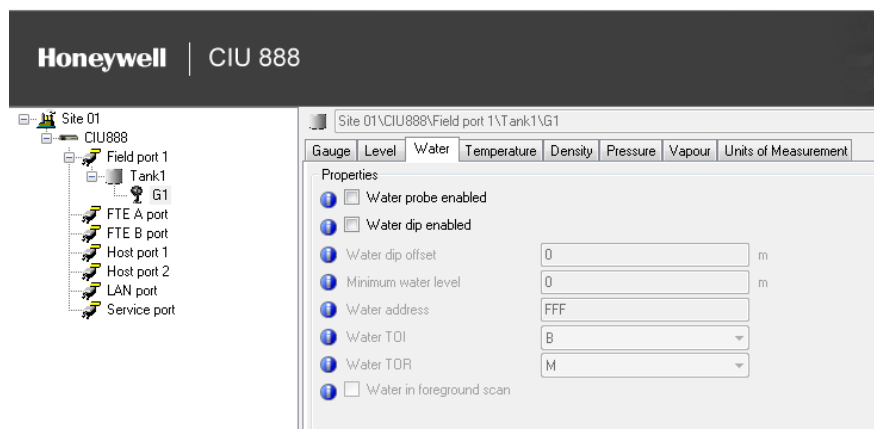

Getting Started

You can view or edit these properties:

Properties	Description
Water probe enabled	Check to enable water level scan from external probe.
Water dip enabled	Check to enable water level scan from servo gauge.
Water dip offset	Enter water level offset.
Minimum. water level	Enter minimum water level. This value is used when no water level is found.
Water address	Enter water level transmission address.
Water TOI	Select B, C, E, or M*.
Water TOR	Select M, J, B, L or ZLQ
Water in foreground scan	Check to enable the option.
* Refer to TABLE 3-1 for additional information.	

8. Click the **Temperature** tab, the **Properties** detail appears.

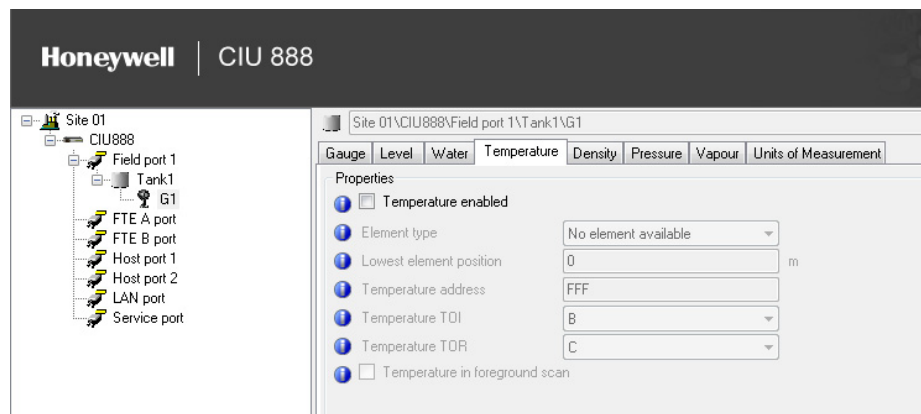

You can view or edit these properties:

Properties	Description
Temperature enabled	Check to enable product temperature scan.
Element type	Select No element available, MRT, MRT with bottom spot, MRT with bottom and top spot, One spot element, Two spot element or MTT.
Lowest element Position	Enter lowest temperature element position.
Temperature address	Enter product temperature transmission address.
Temperature TOI	Select: B, C, E, or M*.
Temperature TOR	Select: C or ZAG*.
Temperature in foreground scan	Check to enable the option.
* Refer to TABLE 3-1 for additional information.	

9. Click the **Density** tab, the **Properties** detail appears.

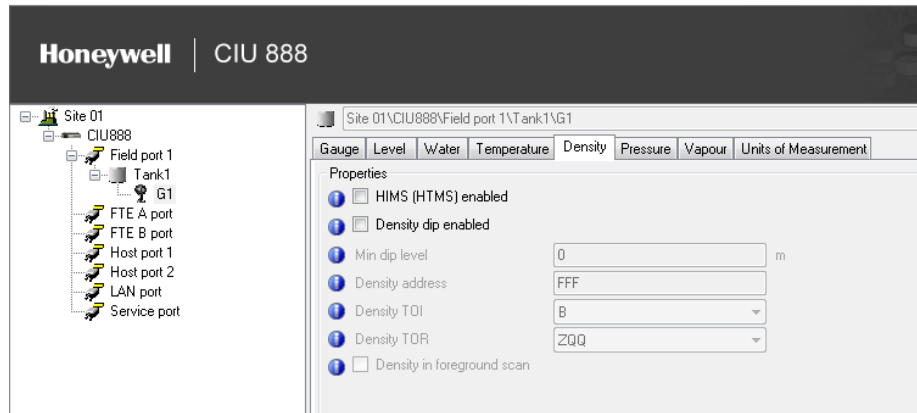

You can view or edit these properties:

Properties	Description
HIMS (HTMS) enabled	Check to enable density scan from HIMS configuration.
Density dip enabled	Check to enable density scan from servo gauge.
Min. dip level	Enter minimum density level.
Density address	Enter density transmission address.
Density TOI	Select: B, C, or E*.
Density TOR	Select: ZQQ*.
Density in foreground scan	Check to enable the option.

* Refer to TABLE 3-1 for additional information.

10. Click the **Pressure** tab, the **Properties** detail appears.

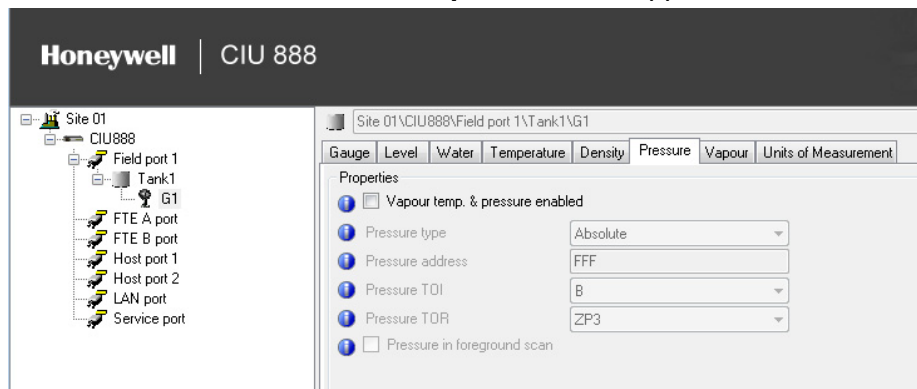

You can view or edit these properties:

Properties	Description
Vapour temp & pressure	Check to enable vapour pressure scan.
Pressure Type:	
Absolute pressure	Select if applicable.

Getting Started

Properties	Description
Relative pressure	Select if applicable.
Pressure address	Enter vapour pressure transmission address.
Pressure TOI	Select: B, C, E, or M*.
Pressure TOR	Select: ZP3*.
Pressure in foreground scan	Check to enable the Pressure in foreground scan.
* Refer to TABLE 3-1 for additional information.	

11. Click the **Vapour** tab, the **Properties** detail appears.

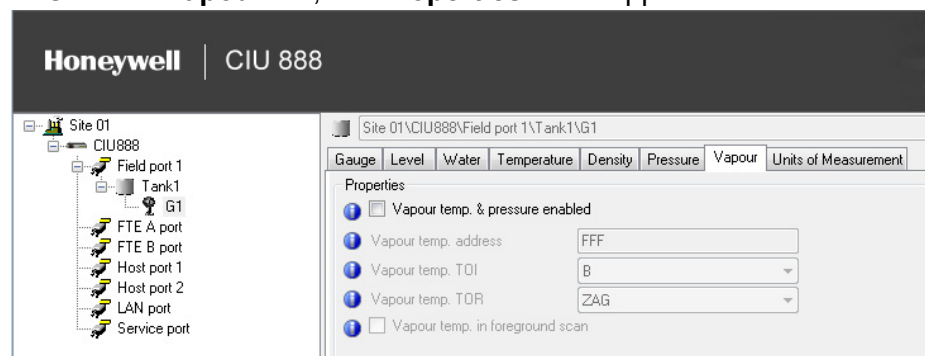

You can view or edit these properties:

Properties	Description
Vapour temp. & pressure enabled	Check to enable Vapour temp. & pressure scan
Vapour temp. address	Enter vapour pressure transmission address.
Vapour temp. TOI	Select the Type of Instrument: B, C, E, or M*.
Vapour temp. TOR	Select the Type of Record for the Vapour Temperature measurement: C or ZAG*.
Vapour temp. in foreground scan	Check to enable the Vapour temp. in foreground scan.
* Refer to TABLE 3-1 for additional information.	

12. Click the **Units of Measurement** tab, the **Properties** detail appears.

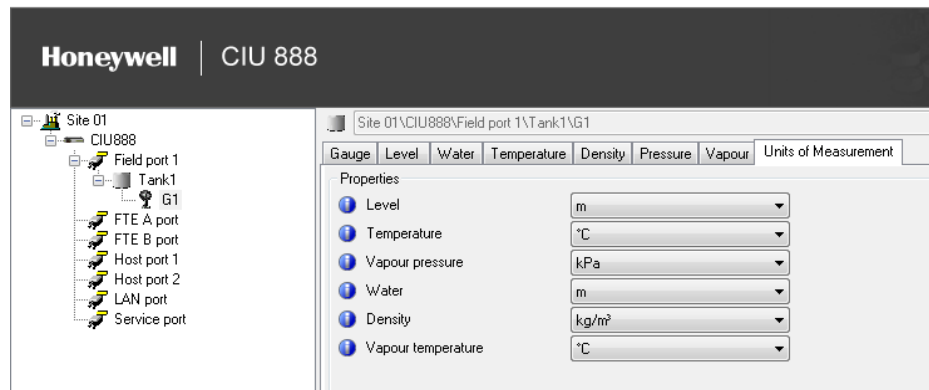

You can view or edit these properties:

Properties	Description
Level	Select m, mm, ft, in, in/16, fis, or 1/256 in.
Temperature	Select °C or °F
Vapour Pressure	Select kgf/cm ² , Pa, kPa, psi, psi_r100, or psi_r1000
Water	Select m, mm, ft, in, in/16, fis, or 1/256 in.
Density	Select kg/m ³ , °API, lbs/ft ³ , RD60, or lbs/US gal.
Vapour Temperature	Select °C or °F

NOTE: Make sure that Gauge Units of Measurement matches with the Units of Measurement configured in the gauge. Default gauge Units of Measurement are based on the configured global Units of Measurement.

TABLE 3-1

Special Characters

Special Characters	Description
TOI	A = 802/812 gauge.
	B = 811 gauge with GPU protocol and devices with gauge type=B.
	C = 813 MGT and devices with gauge type=C.
	E = 811 gauge with external alarms and devices with gauge type=E.
	M = 816 /818.

Special Characters	Description
TOR	B = Alarm status + [contact status] if TOI is C or E + product level.
	C = Alarm status + [contact status] if TOI is C or E + temperature.
	J = Alarm status + water level.
	L = Alarm status + [contact status] if TOI is C or E + signed level.
	M = Water alarm status + [contact status] if TOI is C or E + water level status + water level record.
	ZAG = Average vapour temperature (854, 873, 877, 970, 971 & 973 only).
	ZLQ = Innage servo level (854 only).
	ZQQ = Abbreviated hydrostatic density (854, 866, 873, 877, 970, 971 & 973 only).
ZP3 = Pressure sensor P3 (854, 866, 873, 877, 970, 971 & 973 only).	

3.2.7.2 Modbus Data Input

1. On the **CIU 888** node, right-click and choose **Import MODBUS device type file**.

NOTE: Modbus device configuration file for Honeywell Smartline level transmitter SLG700 is available by default in the CIU 888 Service tool. For new field device, import its Modbus device configuration file to the CIU 888 Service tool.

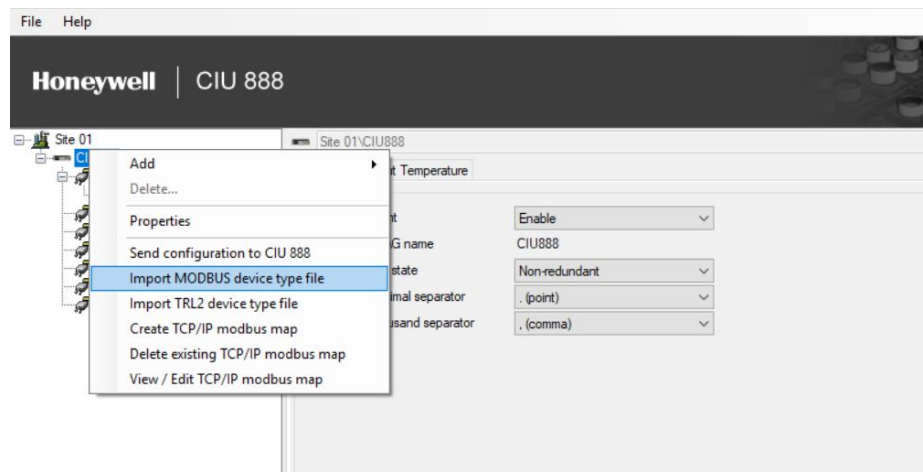

2. Device Type- CIU 888 Service Tool window appears.

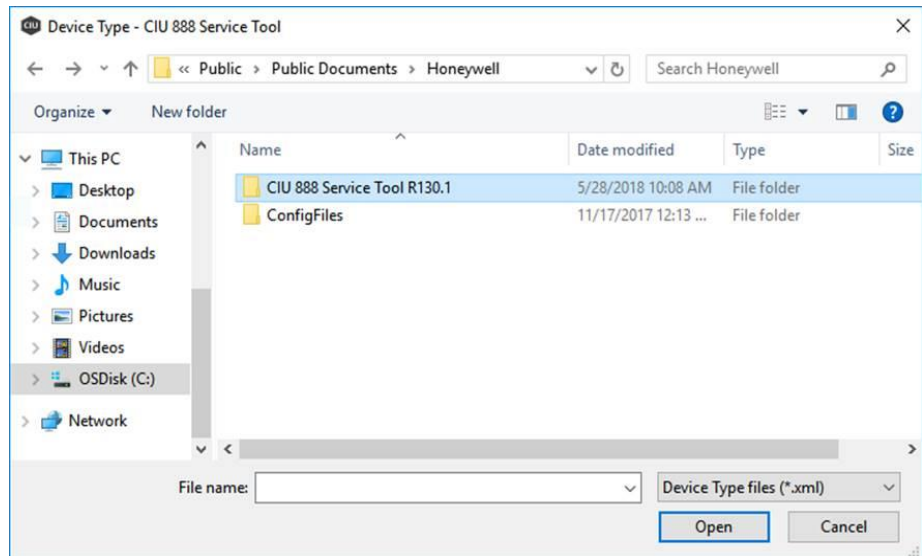

3. Select the XML of the Modbus device and click **Open**.

The details of the specified XML file are loaded.

Refer to Appendix E for the creation of a new Modbus field device configuration file.

4. On the **Tank** node, right-click and choose **Add > Modbus Data Input**.

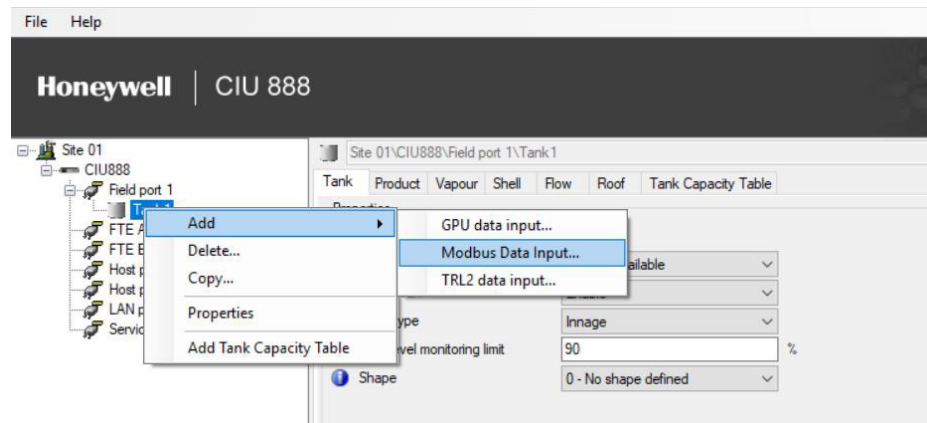

5. The **Add Site Element** window appears.

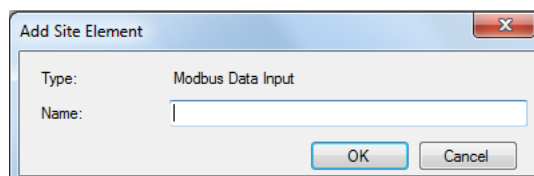

6. In the **Name** box, type the name of the Modbus Data Input and click **OK**.

7. The **M1** node is created and displayed under **Tank1**

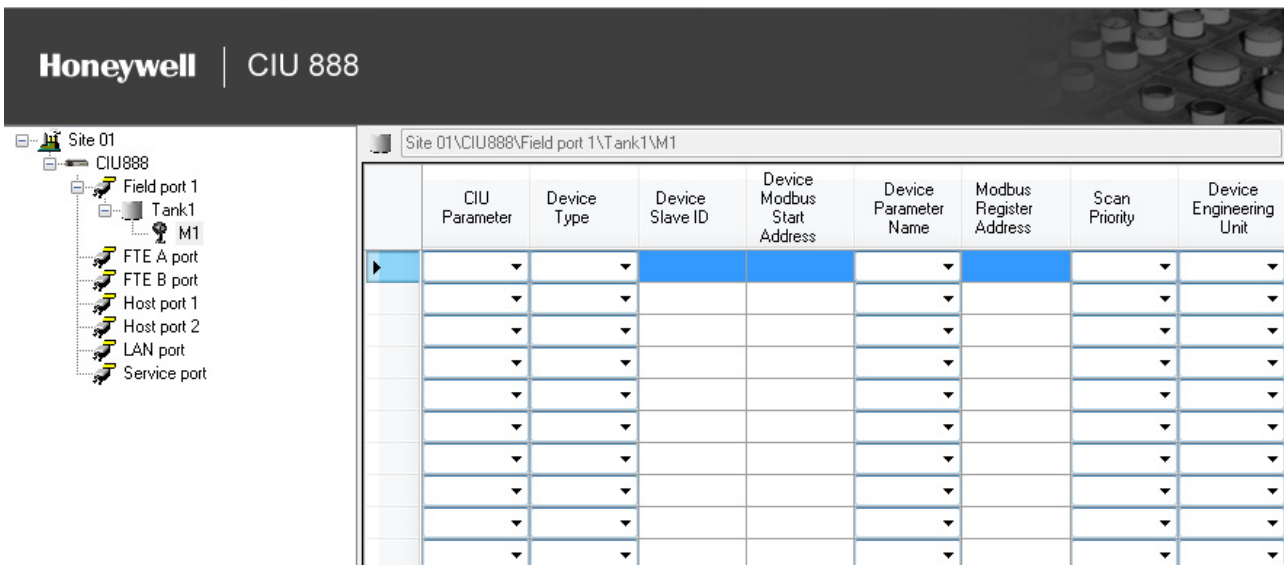

You can view or edit these properties.

Properties	Description
DeviceGPUAddress	This indicates the GPU address of the Honeywell TRL2 field device.
CIU Parameter	This indicates the CIU parameter name to which the scanned Modbus field device parameter has to be mapped. CIU Service tool displays all the CIU Parameters which can be scanned from Modbus field devices in a drop down menu.
Device Type	This is the Modbus field device type. For example, this can be Smartline Level Transmitter, E+H ProServo. CIU Service tool displays all the supported device types in a drop down menu.
Device Slave ID	Each Modbus device is addressed with a unique slave ID. That is, when a request is received by a Modbus device, it checks the Modbus slave ID in the request and if it matches with its configured slave ID, it responds back, else it skips the request. This indicates the Modbus RTU address of the field device.
Device Modbus Start Address	This parameter indicates the address from where the Modbus mapping starts for a device. In case of Modbus field devices that are directly connected to CIU this could be 0 and in case of Modbus data concentrator, the user has to configure it based on the device number in the Modbus data concentrator. For example, for E+H ProServo Modbus field device, this value could be 0 and for Smartline Level Transmitter connected as second HART device to a HCS Modbus-HART converter, this value could be 264.

Properties	Description
Device Parameter Name	This indicates the name of the parameter in the Modbus field device which needs to be scanned by CIU. This parameter would be used by CIU to interpret data in case of custom value mapping.
Modbus Register Address	This indicates the relative Modbus address of the selected parameter. Absolute Modbus address of Parameter = Device Modbus Start Address + Modbus Register Address
Scan Priority	This indicates the scanning priority for a device parameter. This can be configured as Foreground / Background. While scanning the field device, if multiple field device parameters are retrieved in one Modbus request, then highest priority within the scanned field device parameters is set for that request. For example, if Product Level (Foreground priority), Product Temperature (Background priority), Product Density (Background priority) are retrieved from the field device with a single Modbus request, then the Modbus request would be scheduled to the field with Foreground priority.
Device Engineering Unit	This indicates the unit in which data is exposed by the Modbus field device. For example, E+H ProServo Modbus field device can expose "Liquid Level" parameter in 5 different units (mm, cm, m, ft, inch) and the user has to select the appropriate device unit based on the Modbus field device configuration.

3.2.7.3 TRL/2 Data Input

1. On the **CIU 888** node, right-click and choose **Import TRL/2 device type file**.

NOTE: TRL2 device configuration file for Honeywell Radar TRL2 gauge, Rex RTG gauge, SDAU2100, Honeywell VITO are available by default in the CIU 888

Getting Started

Service tool. For new field device, import its TRL2 device configuration file to the CIU 888 Service tool.

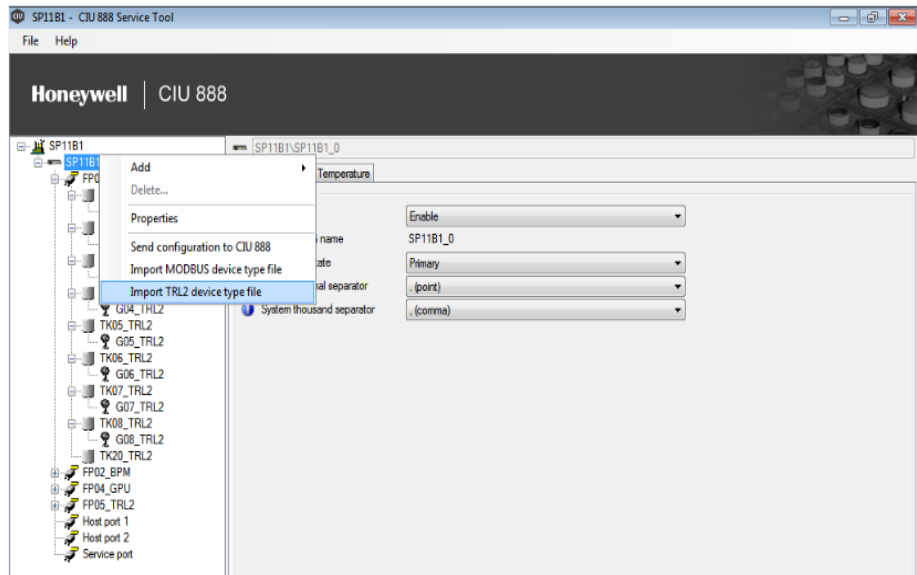

2. Device Type- CIU 888 Service Tool window appears.

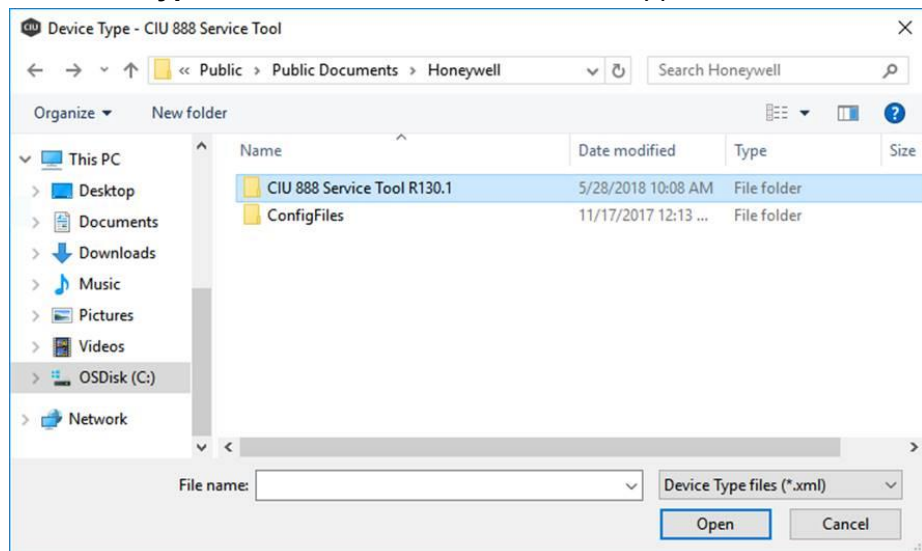

3. Select the XML of the TRL/2 device and click **Open**.

The details of the specified XML file are loaded.

Refer to Appendix E for the creation of a new TRL/2 field device configuration file.

4. On the **Tank** node, right-click and choose **Add > TRL/2 Data Input**.

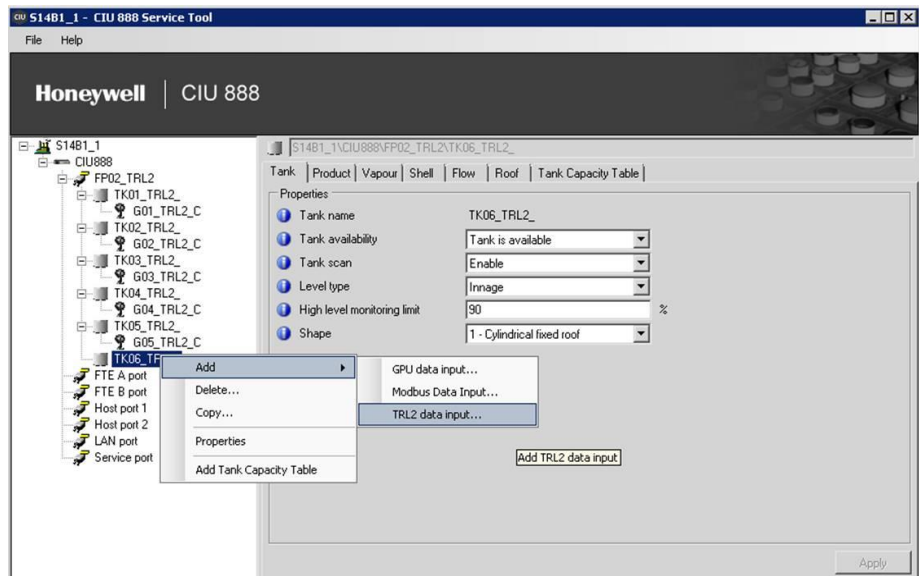

5. The **Add Site Element** window appears.

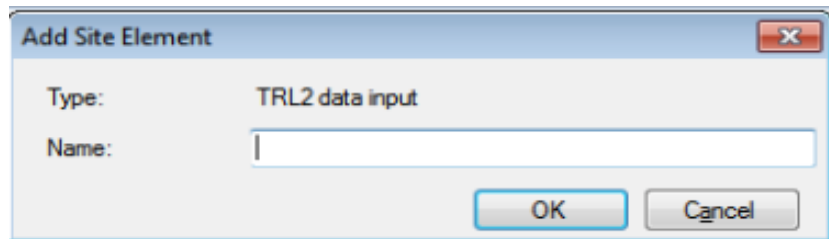

6. In the **Name** box, type the name of the TRL/2 Data Input and click **OK**.

Getting Started

7. The **G1** node is created and displayed under Tank **T1**.

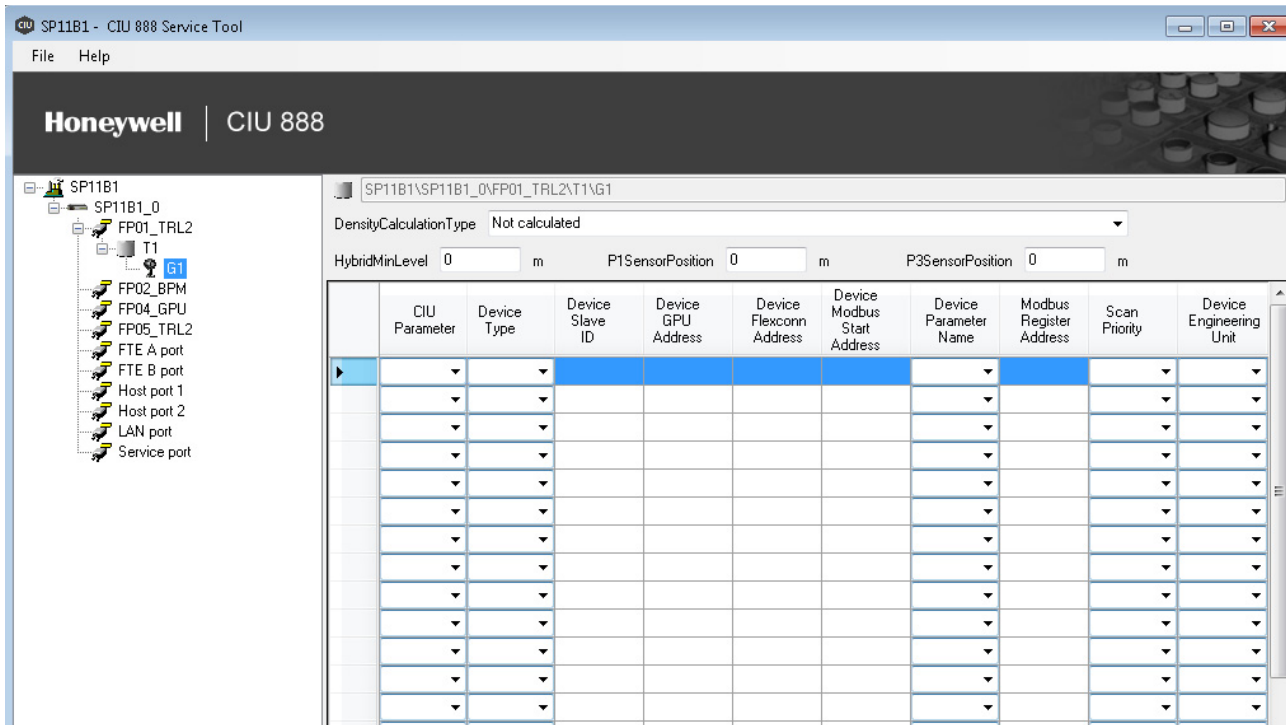

You can view or edit these properties.

Properties	Description
DensityCalculationType	This parameter indicates the HIMS density calculation type.
P1SensorPosition	The position of the center of the Liquid Pressure sensor membrane. This is expressed in m.
P3SensorPosition	The position of the center of the Vapor Pressure sensor membrane. This is expressed in m.
HybridMinLevel	This value specifies the lowest product level at which the Observed Density would be calculated.
CIU Parameter	This indicates the CIU parameter name to which the scanned TRL/2 field device parameter has to be mapped. CIU Service tool displays all the CIU Parameters which can be scanned from TRL/2 field devices in a drop down menu.
Device Type	This is the TRL/2 field device type. For example, Emerson Rex, Honeywell TRL/2 Gauge. CIU Service tool displays all the supported device types in a drop down menu.
Device Slave ID	Each TRL/2 device is addressed with a unique slave ID. That is, when a request is received by a Modbus device, it checks the TRL/2 slave ID in the request and if it matches with its configured slave ID, it responds back, else it skips the request. This indicates the TRL/2 RTU address of the field device.

Properties	Description
Device GPU Address	This indicates the GPU address of the Honeywell TRL/2 field device.
Device Flexconn Address	This indicates the Flexconn address of the Honeywell TRL/2 field device.
Device Modbus Start Address	This parameter indicates the address from where the TRL/2 mapping starts for a device. In case of TRL/2 field devices that are directly connected to CIU this could be 0 and in case of TRL/2 data concentrator, the user has to configure it based on the device number in the TRL/2 data concentrator. For example, TRL/2 data concentrators.
Device Parameter Name	This indicates the name of the parameter in the TRL/2 field device which needs to be scanned by CIU. This parameter would be used by CIU to interpret data in case of custom value mapping.
Modbus Register Address	This indicates the relative TRL/2 address of the selected parameter. Absolute TRL/2 address of Parameter = Device TRL/2 Start Address + TRL/2 Register Address
Scan Priority	This indicates the scanning priority for a device parameter. This can be configured as Foreground / Background. While scanning the field device, if multiple field device parameters are retrieved in one TRL/2 request, then highest priority within the scanned field device parameters is set for that request. For example, if Product Level (Foreground priority), Product Temperature (Background priority), Product Density (Background priority) are retrieved from the field device with a single TRL/2 request, then the TRL/2 request would be scheduled to the field with Foreground priority.
Device Engineering Unit	This indicates the unit in which data is exposed by the TRL/2 field device. For example, E+H ProServo TRL/2 field device can expose "Liquid Level" parameter in different units (example: mm, cm, m, ft, inch) and the user has to select the appropriate device unit based on the TRL/2 field device configuration.

3.2.8 Configuring a Host port

1. On the CIU 888 node, click **Host port 1**.

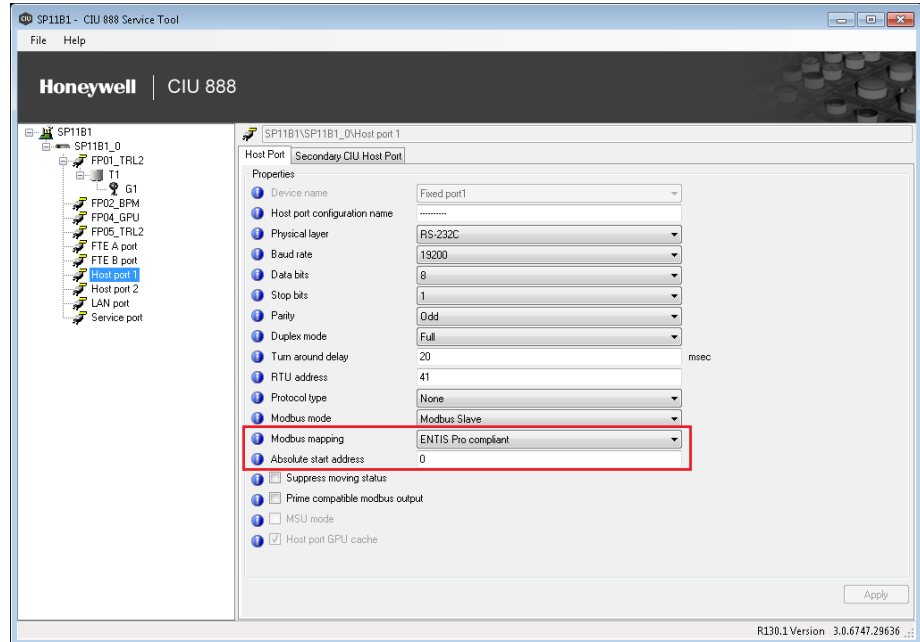

2. By default, the **Host port** tab appears.

You can view or edit these properties:

Properties	Description
Device Name	Two serial host ports are available by default and device name is fixed for them. For new Host ports created, the user has to select appropriate option slot.
Host Port Configuration name	It is a user friendly configuration name.
Physical Layer	Select RS-232C or RS-485 (default = RS-232C). Note: If 'RS-232C' is selected, while in reality RS-485 hardware is applied, communication cannot be established.
Baud rate	Select 1200, 2400, 4800, 9600, 19200 or 38400 (default = 19200).
Data bits	Select 7 or 8 (default = 8).
Stop bits	Select 1 or 2 (default = 1).
Parity	Select Odd, Even, or None (default = Odd).
Duplex mode	Select Full or Half (default = Full).
Turn around delay	Enter reply waiting time in ms (default = 20 ms).
RTU address	Enter the RTU address in the range 1 through 247 (default= 41). Note: Each RTU address must be unique in the site.

Properties	Description
Protocol Type	Select None, Modbus RTU, or CIU-GPU (default = None). Modbus RTU shall be selected if data needs to be presented to Modbus Hosts like Entis Pro, PLC etc and service tool like Tank master Winsetup connects to CIU888. CIU-GPU shall be selected if data needs to be presented to GPU clients like Entis XL, profiling tools like Entemp etc., In this case, the host port would be configured for CIU Emulation.
Modbus Mode	When host port is configured for Modbus RTU protocol, Modbus Mode property indicates the operation mode for the host port. <i>Note: Refer to the Protocol Manual - CIU Emulation CIU 888 (Part No. 4417589) section 3.1.2, for more information.</i>
Modbus Mapping	Select Entis Pro compliant, User specified, or CIU Plus compliant. Entis Pro compliant shall be selected if Entis Pro is connected to this port. All data will be filled in predefined positions. CIU Plus compliant shall be selected if CIU Plus is connected to this port. All data will be filled in predefined positions. <i>Note: Refer to Protocol Manual - Modbus Host (Part No. 4417588) section 2.4, Input registers and Holding registers, for more information.</i> User specified shall be selected if a Modbus host like DCS, PLC is connected to this port. Refer to section 3.2.9 'Modbus settings' for details how to configure the Modbus map.
Absolute start address	Enter start address for the User data area of CIU 888 Modbus map (default = 0). For Example: Change the start address to 10000 if 80 tanks need to be supported with Entis pro compliant modbus map.
Suppress moving status	This configuration indicates whether moving status is suppressed (or) not in the CIU 888's Modbus Tank record.
MSU mode	Check to enable the option. MSU mode is mainly for CIU emulation and is applicable only when the protocol type is CIU-GPU. <i>Note: Refer to the Protocol Manual - CIU Emulation CIU 888 (Part No. 4417589) for more information.</i>
Host port GPU cache	Check to enable the option. When GPU cache mode is enabled, the CIU 888 gets the data from cache (if available) and responds to GPU host request.

Getting Started

3. Click the **Secondary CIU Host** tab, the **Properties** detail appears.

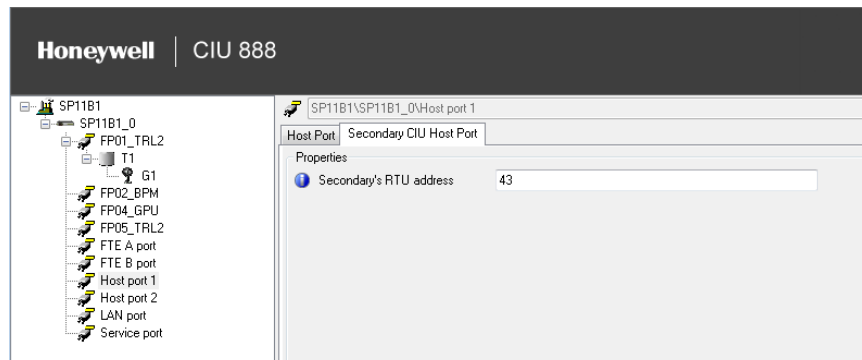

You can view or edit these properties.

Properties	Description
Secondary RTU address	Enter the RTU address in the range 1 through 247 (default= 43). This is the secondary CIU's Host port RTU address. Note: Each RTU address must be unique in the site.

3.2.9 Configuring User defined Modbus map

The CIU 888 provides data in the Modbus area of the host ports for consumption by external hosts. The Modbus mapping of ports not in use by the Entis Pro system can be modified to become compliant with third party Modbus hosts as described below.

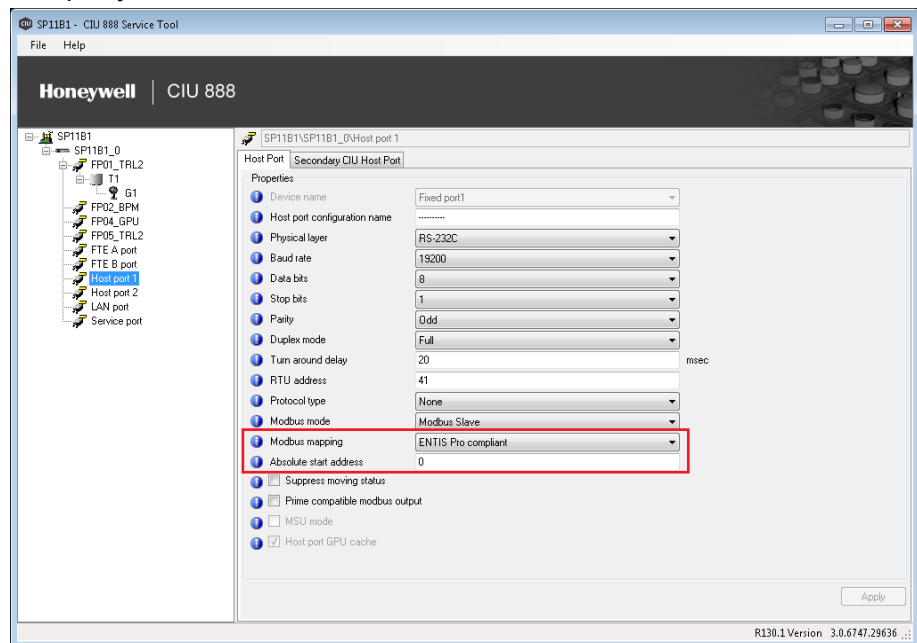

1. Click **Host port 1** and change **Modbus mapping** as **User specified**.
2. Configure the absolute start address to the start of user defined modbus area.
3. Click **Apply**.

A pop up window appears, Click **OK**.

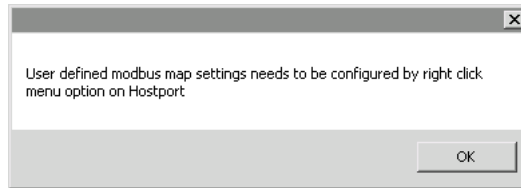

4. On the **Host port 1** node, right-click and choose **User defined modbus map**.

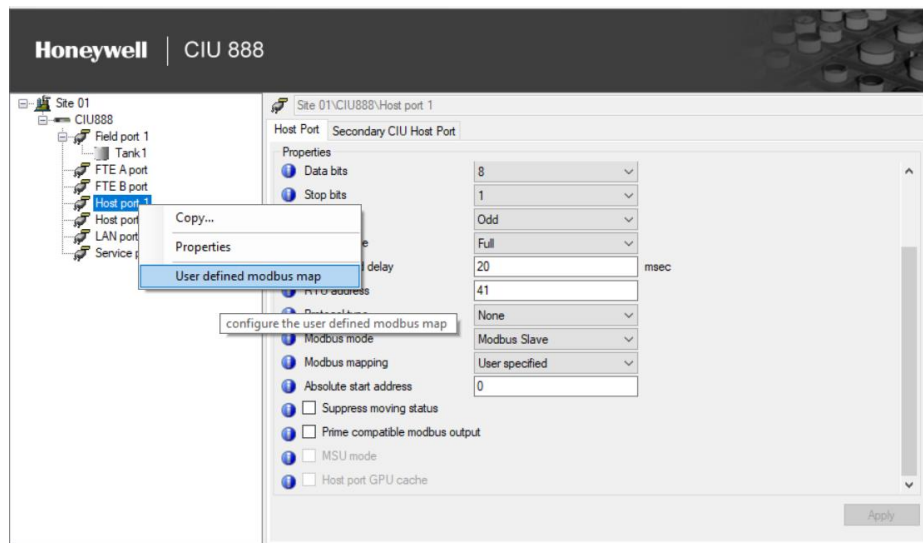

User defined modbus map window appears.

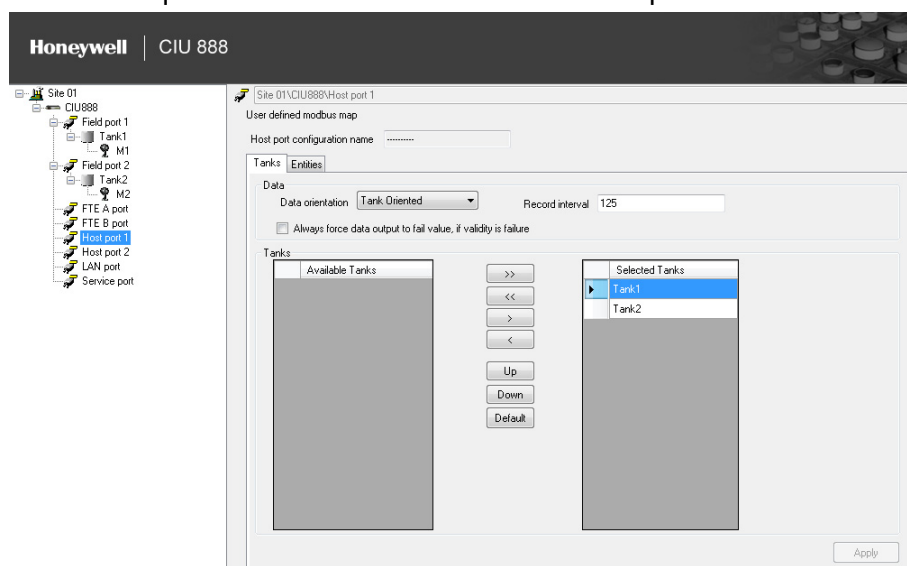

3.2.9.1 User defined modbus map - Tanks

The configuration settings in this tab will define the layout of modbus data and sequence of the tanks in the modbus map.

Getting Started

You can view or edit these properties.

Properties	Description
Data Orientation	Select Tank oriented (= data grouped by tank) or Data oriented (= data grouped by entity).
Record interval	Enter the number of registers allocated for each tank record (default = 125).
Always force data output to fail value if validity is failure	Select to force the Modbus registers to invalid data, if the status/validity of the parameter indicates failure. If not selected, the last known value will be retained in the Modbus registers.
Available Tanks	This displays all tanks that are not associated in the modbus map.
	Click this button to move all the tanks from 'Available Tanks' to 'Selected Tanks'.
	Click this button to move all the tanks from 'Selected Tanks' to the 'Available Tanks'.
	Click this button to move the selected tank from 'Available Tanks' to 'Selected Tanks'.
	Click this button to move the selected tank from 'Selected Tanks' to 'Available Tanks'.
	Click this button to move the selected tank in the 'Selected Tanks' one position up.
	Click this button to move the selected tank in the 'Selected Tanks' one position down.
	Click this button to move all the tanks to 'Selected Tanks' in the creation order.
Selected Tanks	This displays tanks that are associated in the modbus map.

Getting Started

3.2.9.2 User defined modbus map - Entities

Entity ID	Entity Name	Type	Size	Scale	Offset	ModbusAddress
105	CIUPlusTankID	Fixed number	1	0	0	0
77	VerificationSigna...	Fixed number	1	0	0	1
21	ProductName	ASCII string	10	0	0	2
124	VCF	32-bit signed...	2	100000	0	12
125	VCFStatus	Not a number	1	0	0	14
30	ProductIDPref	32-bit signed...	2	100	0	15
31	ProductIDPrefStat...	Not a number	1	0	0	17
32	SedAndWater	16-bit unsign...	1	100	0	18
33	ProductTC	32-bit signed...	2	1000	0	19
34	ProductTCStatus	Not a number	1	0	0	21
35	LiqVolRatio	16-bit unsign...	1	100	0	22
38	DisplacerPosition	32-bit signed...	2	10000	0	23
39	DisplacerPosition...	Not a number	1	0	0	25
40	ProductLevel	32-bit signed...	2	10000	0	26
41	ProductLevelSta...	Not a number	1	0	0	28
42	WaterLevel	32-bit signed...	2	10000	0	29
43	WaterLevelStatus	Not a number	1	0	0	31

NOTE: The selected list of entities is shown on the right part of the entities tab, this is referred as 'Selected entities' in the below description.

You can view or edit these properties.

Properties	Description
Available Entities	This displays all entities which are not associated with modbus map. <i>NOTE: This includes the list of entities provided by CIU 880 Prime and CIU 880 Plus user defined host port Modbus mapping and also new entities added in CIU888.</i>
	Click this button to move all entities in the 'Available entities' to the 'Selected entities'
	Click this button to move all entities in the 'Selected entities' to the 'Available Entities'.
	Click this button to move the selected entity in the 'Available entities' to the 'Selected entities'.
	Click this button to move the selected entity in the 'Selected entities' to the 'Available Entities'.
	Click this button to move the selected entity in the 'Selected entities' one position up.
	Click this button to move the selected entity in the 'Selected entities' one position down.

Properties	Description
	Click this button to select 'Entis Pro' compliant entities in 'Selected entities'.
Definitions	
Entity ID	Entity ID number
Entity Name	Name of the Entity
Type	Modbus data type of the entity.
Size	Number of Modbus registers
Scale	Scaling factor
Offset	Offset value

3.2.10 Configuring Ethernet Host port

3.2.10.1 Configuring FTEA and FTEB ports

1. On the CIU 888 node, click **FTEA port**.
2. By default, **FTE** tab appears displaying various properties.

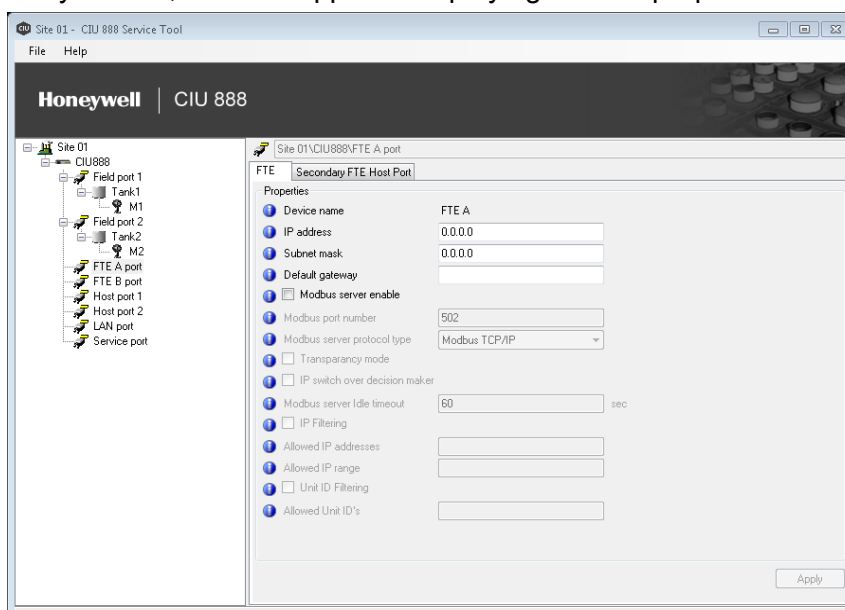

You can view or edit these properties.

Parameters	Configuration options
Device name	This indicates the device name of the Ethernet port.
IP Address	IP address of the corresponding Ethernet port in the CIU. <i>Format:</i> a.b.c.d <i>Example:</i> 10.70.100.101

Parameters	Configuration options
Subnet Mask	<p>Subnet mask of the corresponding Ethernet port in the CIU. In case of redundant CIUs, this also indicates the Subnet mask of the corresponding Ethernet port in the partner CIU.</p> <p><i>Format:</i> e.f.g.h <i>Example:</i> 255.255.255.0</p>
Default Gateway	<p>Default Gateway of the corresponding Ethernet port in the CIU. In case of redundant CIUs, this also indicates the default gateway of the corresponding Ethernet port in the partner CIU.</p> <p><i>Format:</i> i.j.k.l <i>Example:</i> 10.79.100.1</p> <p><i>Note:</i> If no gateway is required, then this setting can be left blank.</p>
Modbus Server Enable	<p>This indicates enable / disable of the Modbus TCP Server on the Ethernet port. That is, based on the need the user shall enable / disable Modbus TCP/IP server on a particular Ethernet port.</p>
Modbus Port Number	<p>This indicates the software port number in which Modbus server would be enabled. The default port number is 502.</p>
Modbus Server Protocol Type	<p>This indicates the Modbus server protocol type. Supported protocols are Modbus TCP/IP</p>

Parameters	Configuration options
Transparency/Non-Transparency mode	<p>Transparency mode: When the check box is selected, it is said to be in Transparency mode. This indicates transparency behavior of the Ethernet port. This setting is applicable only to the redundant CIUs. In this mode, CIU binds the IP address to Ethernet port based on the current redundancy role.</p> <ul style="list-style-type: none"> <input type="checkbox"/> Primary CIU binds to its IP address during active or passive state when all the Ethernet links (marked for IP Switch over decision maker) of the Secondary CIU is down. <input type="checkbox"/> Primary CIU binds to Secondary CIU's IP address during passive state when atleast one of the Ethernet links (marked for IP Switch over decision maker) of the Secondary CIU is up. <input type="checkbox"/> Secondary CIU binds to its IP address during passive state when atleast one of the Ethernet links (marked for IP Switch over decision maker) of the Primary CIU is up. <input type="checkbox"/> Secondary CIU binds to Primary CIU's IP address during active or passive state when all the Ethernet links (marked for IP Switch over decision maker) of the Primary CIU is down. <p>Non-Transparency mode: When the check box is not selected, it is said to be in Non-Transparency mode. In this mode, Primary CIU binds to its IP address and Secondary CIU binds to its IP address irrespective of the redundancy role.</p>

Parameters	Configuration options
IP switch over decision Maker	<p>This option is applicable only for redundant CIUs and is required for the host initiated switchovers to work properly since CIU doesn't support autonomous switchovers. This indicates whether Active CIU's Ethernet port status is monitored by the Passive CIU to make IP switchover decision.</p> <p>If all the ports selected for "IP Switchover Decision Maker" in Active CIU goes down (that means the Modbus TCP/IP Host system cannot communicate to active CIU), then Passive CIU's Ethernet port's bind to Primary CIU's Ethernet port address.</p> <p>In case of Multiple host systems connected to CIU, we need to select this option for the Ethernet ports where the master host system (that can read, write data to CIU and issue switchover command) is connected.</p> <p>For example a site has ExperionPKS connected to FTEA and FTEB ports and a third party Modbus TCP/IP host system connected to LAN port and ExperionPKS is the master host system (Issues switchover command to CIU). In this case, FTEA and FTEB ports need to be selected for "IP Switchover Decision Maker" and LAN port is deselected for "IP Switchover Decision Maker". In this case, if both FTEA and FTEB links of Active CIU goes down, then Passive CIU's FTEA and FTEB ports bind to the Primary CIU's IP address so that Host System (ExperionPKS) can issue an ACTIVE CIU command and make the CIU as Active and continue its operations.</p>
Modbus Server Idle time-out (s)	<p>This indicates the idle time period (no Modbus message exchanges) in seconds after which a client connection would be closed by the Modbus TCP/IP server. Value is from 10 to 65535. Default is 60.</p>
IP Address Filter	<p>This enables / disables IP address filtering by the Modbus TCP/IP server. If enabled, Modbus TCP/IP server only accepts connections from the IP addresses / range configured in "IP addresses / Range" option.</p>

Getting Started

Parameters	Configuration options
Allowed IP Addresses / Range	<p>This indicates the IP address list (IP addresses / range) from which connection is accepted by the Modbus TCP server. Client connections from any other IP addresses apart from that configured here would be rejected by the Modbus TCP/IP server.</p> <p>The user shall be able to configure multiple IP addresses / ranges.</p> <p>IP addresses Format: IP addresses separated by comma.</p> <p><i>Example:</i> 10.70.50.3,10.70.50.5,10.70.50.10</p> <p>IP address ranges Format: IP address range is specified with "-" and multiple IP address ranges are separated by comma.</p> <p><i>Example:</i> 10.70.50.3-10.70.50.7,10.70.50.100-10.70.50.105</p>
Unit Id Filtering	<p>This enables / disables Unit Id (Unit identifier) filtering by the Modbus TCP/IP server. If enabled, Modbus TCP/IP server only responds to Modbus requests with Unit Id (Unit Identifier) from the Unit Id list configured in "Unit Ids" option.</p>
Allowed Unit IDs	<p>This indicates the Unit Id (Unit Identifier) list for which Modbus TCP/IP server should respond. Modbus requests with any other Unit Id apart from that configured here would be ignored and not responded by the Modbus TCP/IP server.</p> <p><i>Example:</i> 1,2,3,4,5</p> <p>Multiple Unit IDs are separated by commas.</p>

3. Click the **Secondary FTE Host Port** tab to view the Property.

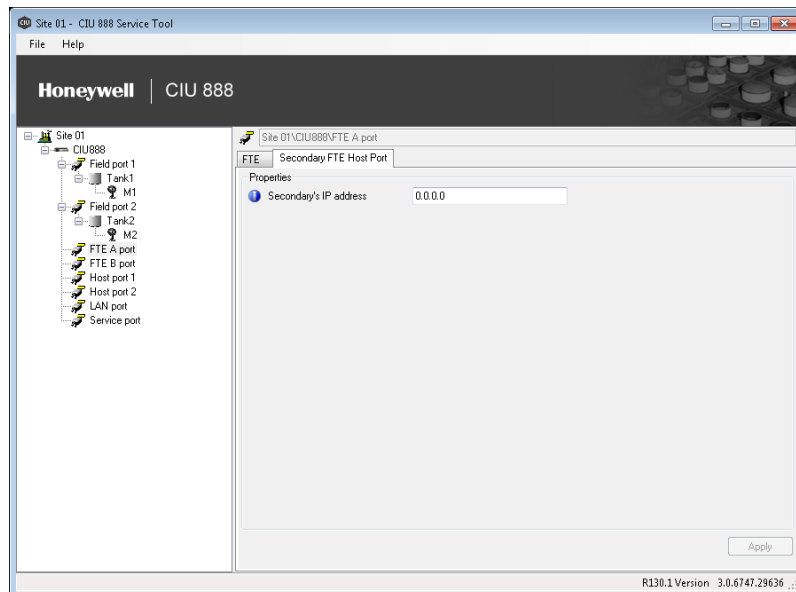

You can view or edit this property.

Parameter	Configuration option
Secondary IP Address	<p>In case of redundant CIUs, this indicates the IP address of the corresponding Ethernet port in the partner CIU. CIU Service tool shall have a provision to get the same from user.</p> <p><i>Format: w.x.y.z</i> <i>Example: 10.70.100.102</i></p>

- NOTES:**
1. If configuring for Experion network, both FTE A and FTE B should be in same subnet.
 2. If configuring in non-redundancy mode, then Transparency and IP switchover decision maker should be disabled.

3.2.10.2 Configuring LAN ports

1. On the CIU 888 node, click **LAN port**.
2. By default, **LAN** tab appears displaying various Properties.

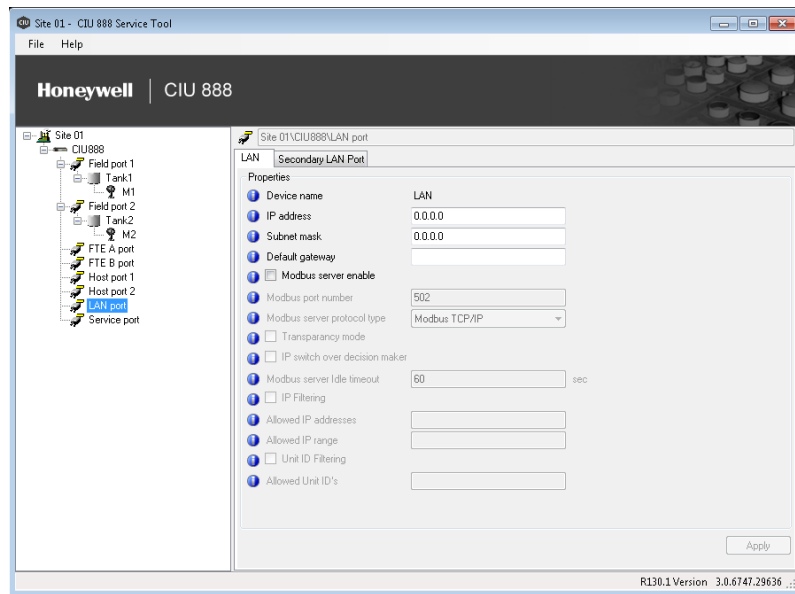

You can view or edit these properties.

Refer to the parameters and configuration options in *FTE* tab under *FTE A* port given in section 3.2.10.1 for more information.

3. Click the **Secondary FTE Host Port** tab to view the Property.

Refer to the parameters and configuration option in *Secondary FTE Host Port* tab under *FTE A* port given in section 3.2.10.1 for more information.

- NOTES:**
1. In Experion PKS integration via FTE network, FTE A and FTE B should be in same subnet and LAN should be in different subnet.

2. In other host system integration, FTE A, FTE B and LAN should be in different subnets.

3.2.11 Configuring Modbus map for TCP/IP ports

CIU 888 node provides the option to create, edit and delete TCP/IP modbus maps.

3.2.11.1 Create TCP/IP Modbus Map

1. On the CIU 888 node, right-click and select **Create TCP/IP modbus map** from the menu.

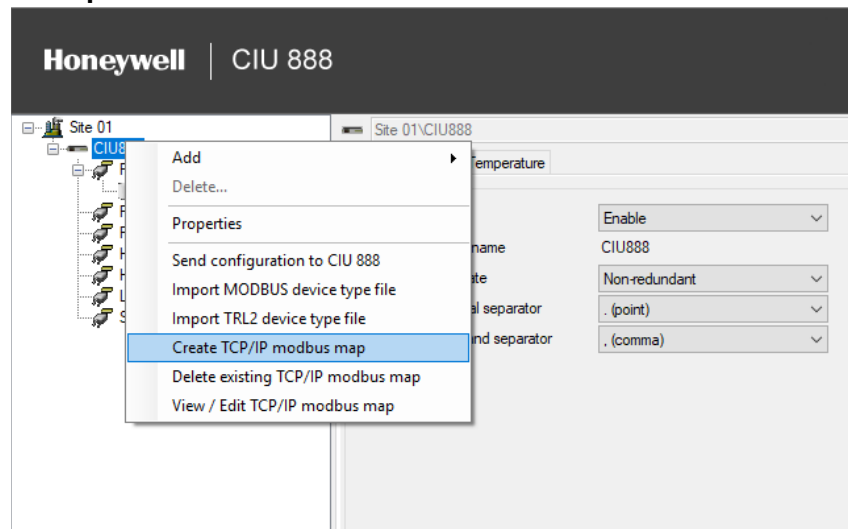

2. The **New TCP/IP Modbus Map** window appears.

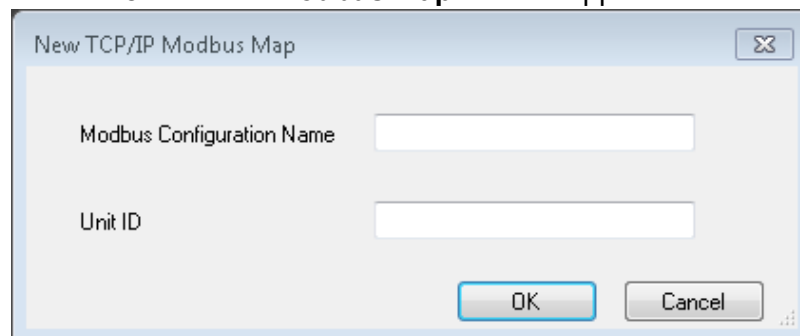

3. The two fields seen in the window and a brief description of each of them are as follows:
 - **Modbus Configuration Name** - This indicates the Modbus configuration name. This shall be used to identify a Modbus map configuration for a Modbus TCP/IP client.
 - **Unit ID** - This indicates the Unit Id (Unit Identifier) list for which Modbus TCP/IP server should respond. Modbus requests with any other Unit Id apart from that configured here would be ignored and not responded by the Modbus TCP/IP server. It is value from 1 - 254.
4. Enter appropriate details in each of the fields and click **OK**

Getting Started

The **ModbusMapSettings** window appears

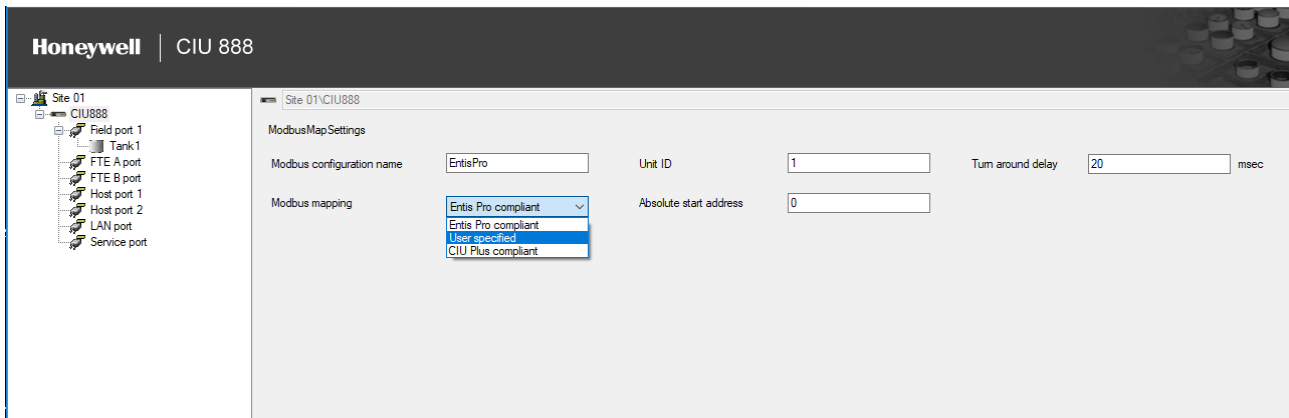

5. The various fields seen in the window and a brief description on each of the them are given in the following table.

Fields	Description
Modbus Configuration Name	This indicates the Modbus configuration name. This shall be used to identify a Modbus map configuration for a Modbus TCP/IP client.
Unit ID	This refers to the unit identifier in case of the Modbus TCP/IP client request. Different Modbus maps should have unique unit identifier configured so that when a Modbus TCP/IP client requests with a Unit Identifier, CIU shall pick up the corresponding Modbus map and present the data accordingly.
Turn around Delay	This refers to the CIU's response to any Modbus requests after the specified turn around delay in milli seconds. Value is from 0 to 65535. Default value is 20.
Modbus mapping	This indicates the Modbus mapping type. Supported types are: <input type="checkbox"/> Entis Pro Complaint <input type="checkbox"/> User specified <input type="checkbox"/> CIU Plus Complaint For more information on <i>User specified</i> modbus maps, refer to section 3.2.9.1 and section 3.2.9.2
Absolute start address	This indicates the absolute start address of the Modbus tank record. Values are in decimal.

6. Enter the details as required and click **Apply**.

- NOTES:**
1. Click the **Apply** button after filling details in both **Tanks** and **Entities** Tab.
 2. **Modbus Address** displays the relative Modbus address for the Tank entities. It is a read-only field.

3.2.11.2 Delete TCP/IP Modbus map

On the CIU 888 node, right-click and select **Delete existing TCP/IP modbus map** from the menu.

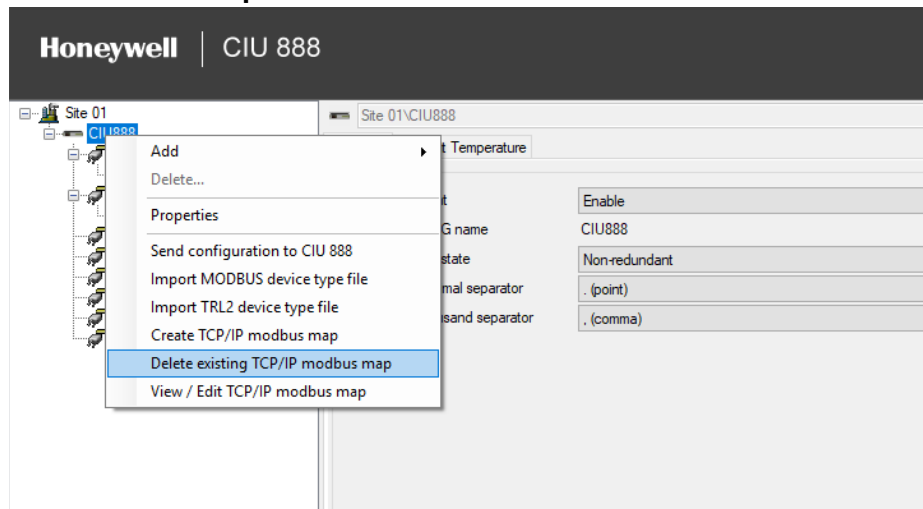

7. The **Delete TCP/IP Modbus Map** window appears.

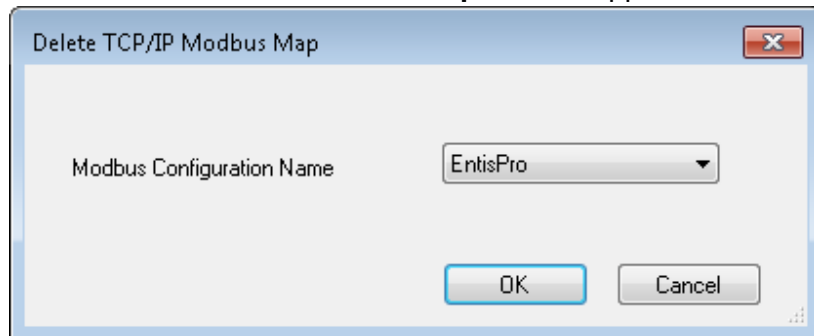

8. Select the name of the Modbus map to be deleted from the drop-down list and click **OK**.

The Modbus map is deleted.

3.2.11.3 View/Edit Modbus TCP/IP Maps

1. On the CIU 888 node, right-click and select **View / Edit TCP/IP modbus map** from the menu.

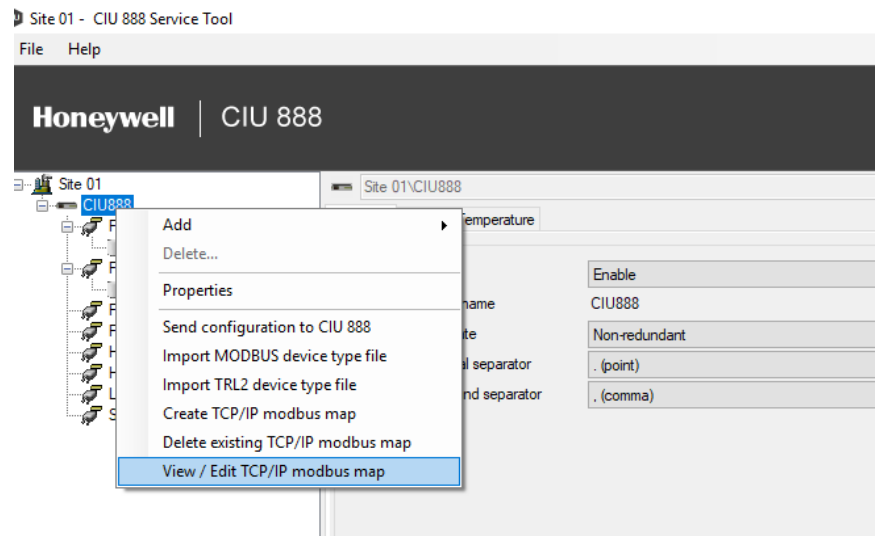

2. The **View/Edit TCP/IP Modbus Map** window appears.

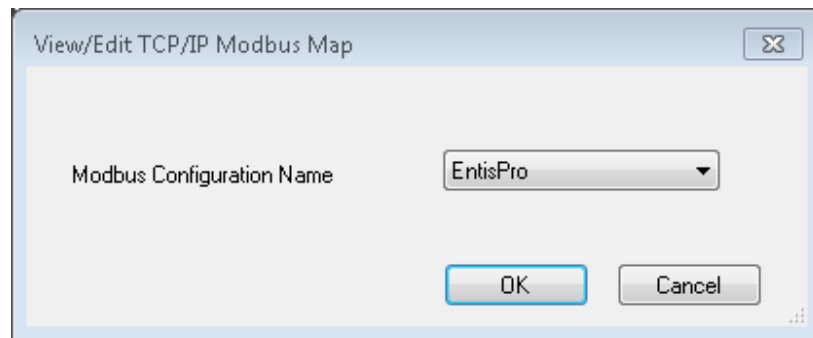

3. Select the name of the modbus map to be viewed from the drop-down list and click **OK**.

The **ModbusMapSettings** window is displayed for viewing and editing.

Click the apply button to save changes before navigating to other tabs. Failing to do so may lead to wrong values getting displayed.

3.3 Sending Configuration to CIU 888

1. On the CIU 888 node, right-click and choose **Send configuration to CIU 888**.

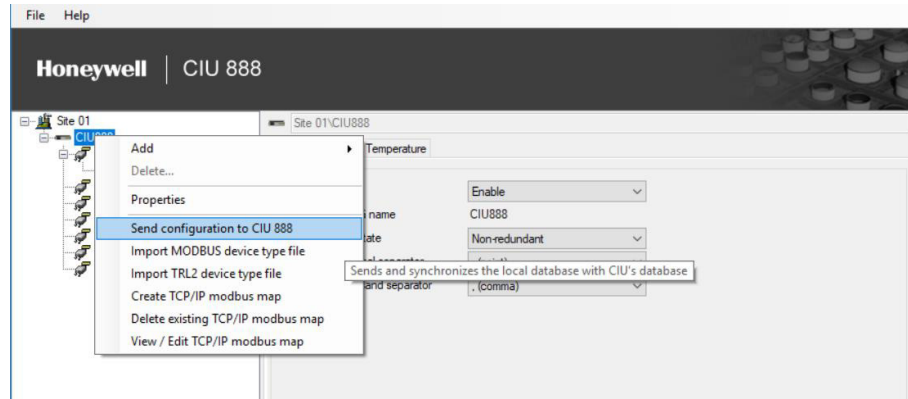

2. The **CIU 888 Connection Details** window appears.

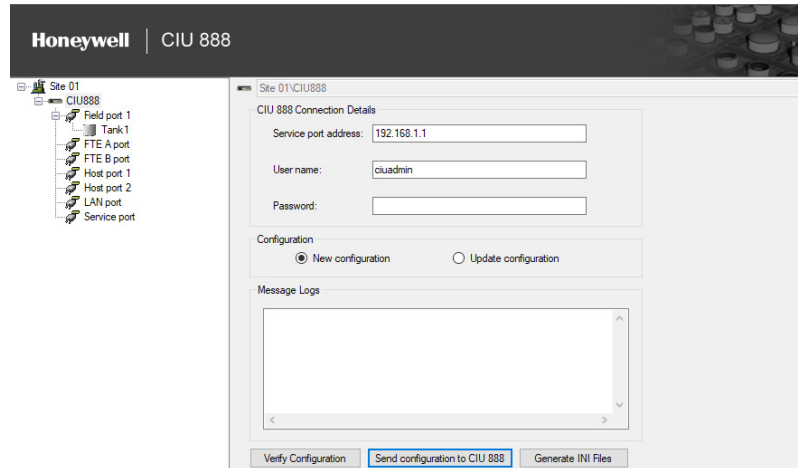

3. In the **Service Port address** box, type the name of the service port address.
4. In the **User name** box, type the User name.
5. In the **Password** box, type the password.
6. In the **Configuration** box, select the New Configuration or update configuration.
7. Click **Send Configuration to CIU 888**.

3.4 Generating INI Files

1. On the CIU 888 node, right-click and choose **Send configuration to CIU 888**.

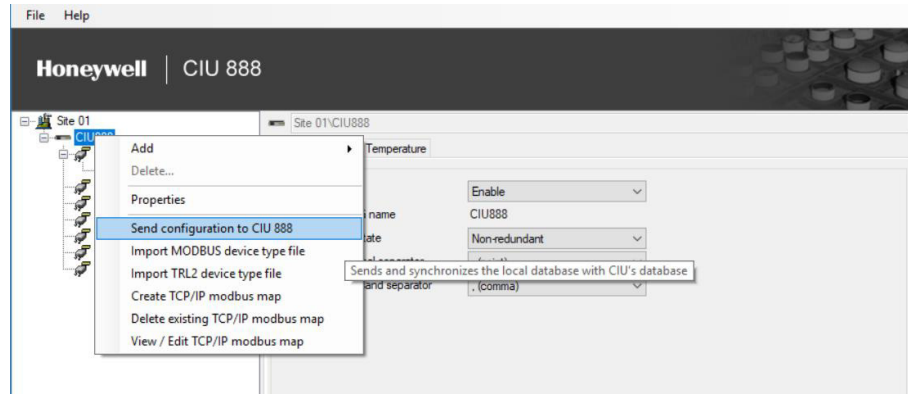

2. The **CIU 888 Connection Details** window appears.

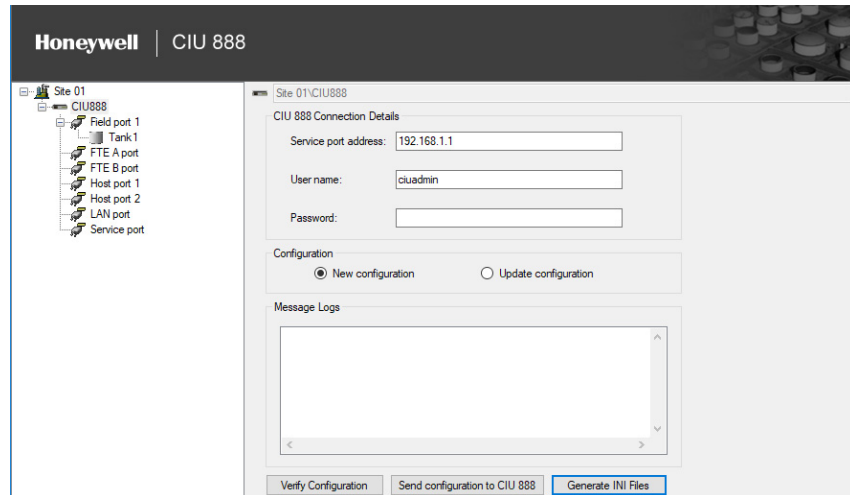

3. In the **Service Port address** box, type the name of the service port address.
4. In the **User name** box, type the User name.
5. In the **Password** box, type the password.
6. Click **Generate INI Files**.

3.5 Verifying Configuration

1. On the CIU 888 node, right-click and choose **Send configuration to CIU 888**.

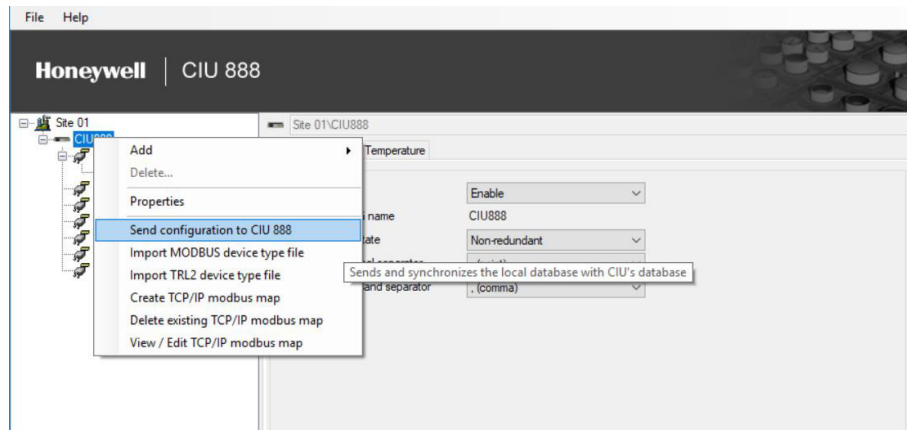

2. The **CIU 888 Connection Details** window appears.

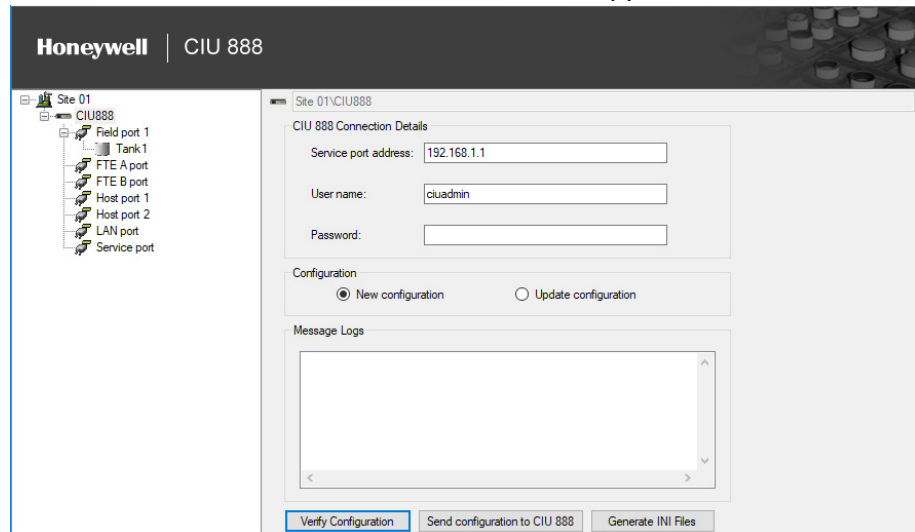

3. In the **Service Port address** box, type the name of the service port address.
4. In the **User name** box, type the user name.
5. In the **Password** box, type the password.
6. Click **Verify Configuration**.

3.6 Importing an existing site configuration

1. From the **CIU 888 Service Tool** window, Choose File > **Open**.

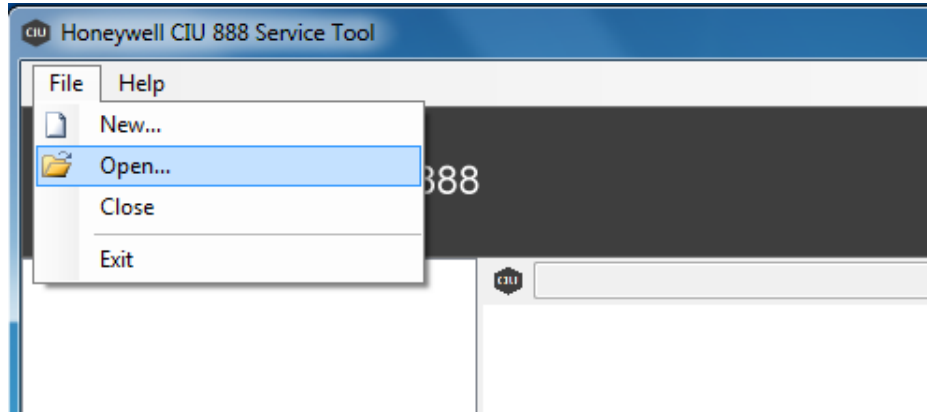

The **SelectSiteForm** window appears.

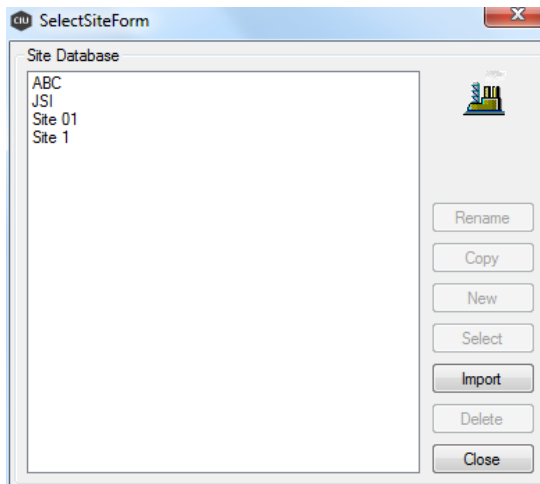

2. Click **Import**.

The **Open** window appears.

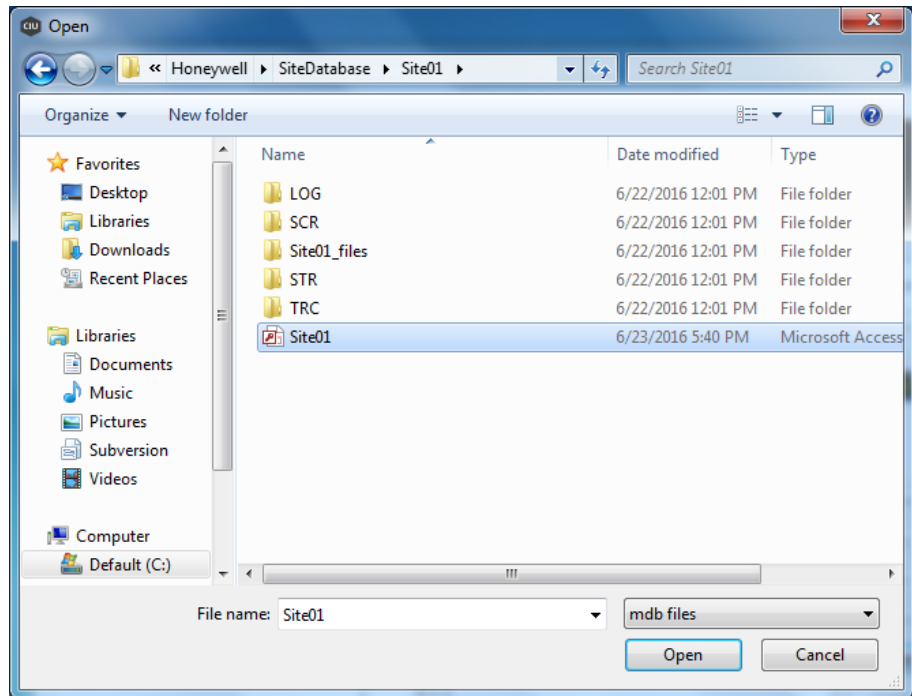

3. Select the site database file and click **Open**.

The files are imported to the current CIU 888 Service tool.

3.7 Opening an existing site configuration

1. From the **CIU 888 Service Tool** window, Choose File > **Open**.

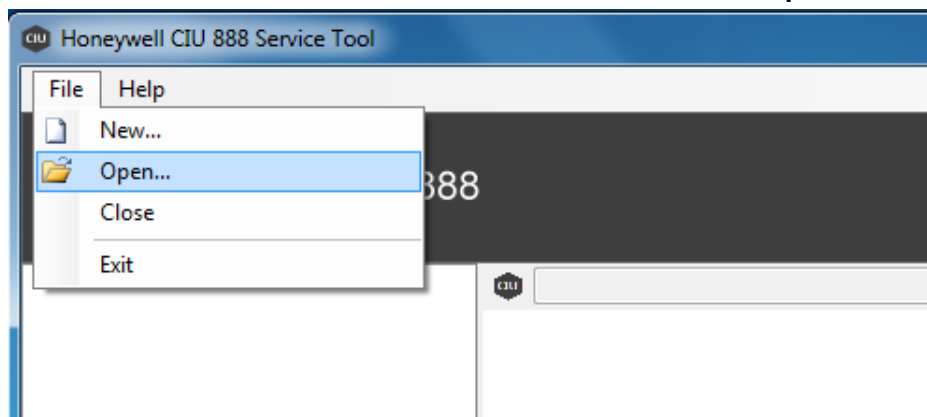

The **SelectSiteForm** window appears.

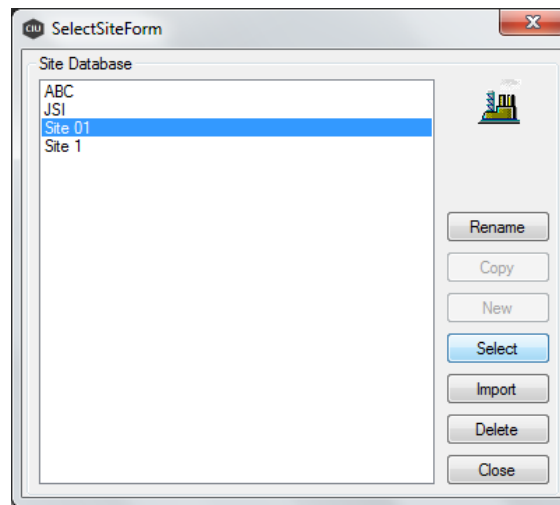

2. Select the required site and Click **Select**.

You can see the selected site details now.

NOTE: Migrating Service tool database from previous releases to the current release (R130.1) is possible.

CHAPTER 4 COMMISSIONING OF A STANDALONE SYSTEM SETUP

Perform the following steps to commission a standalone CIU 888 system setup:

1. Log on to the CIU 888 and changing the initial password, see section 4.2.1
2. Verify the CIU 888 license, see section 4.2.2
3. Configure the site using Service Tool, see section 4.3
4. Send the site configuration to the CIU 888, see section 4.4
5. Generate the INI files, see section 4.5
6. Start the Entis Pro system connected to the CIU 888, and loading the INI files in Entis Pro, see section 4.6
7. Verify the CIU 888 system setup is working properly, see section 4.7
8. Seal the CIU 888, see section 4.8

4.1 Requirements for commissioning

For the commissioning of a standalone CIU 888 system setup the following requirements must be met:

- The electrical and mechanical installation of the CIU 888 must be completed. Refer to the *Installation Manual CIU 888* (Part No. 4417590) for more information.
- The CIU 888 must be switched on, see section 7.1.1
- Both the W&M lock key switch and the Configuration lock key switch must be in 'unlocked' position, see section 7.2
- A PC/laptop running the CIU 888 Service Tool must be connected to the Service port of the CIU 888 using a Cat. 5 Ethernet cable (patch or crossover). The Service port is located at the front of the CIU 888 (see FIGURE 4-1). See Chapter 3 for more information about the CIU 888 Service Tool.

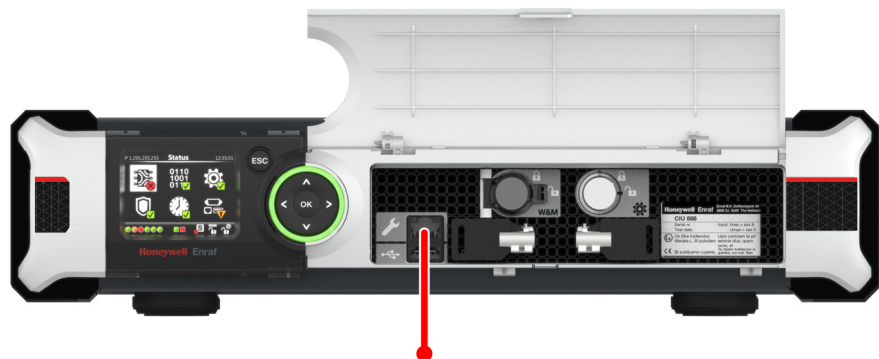

FIGURE 4-1

CIU 888: Service port

4.2 Running the initial setup of the CIU 888

The first step in the procedure for the commissioning of a standalone CIU 888 system setup is running the initial setup.

4.2.1 Logging on to the CIU 888 and changing the initial password

During the initial setup, a user has to log on to the CIU 888 and change the initial password first.

Procedure:

1. On the PC/laptop connected to the CIU 888, launch a browser.
2. Enter the IP address of the CIU 888 in the address bar of the browser. The IP address is: **192.168.1.1**. Press the **Enter** key. The *Login* window of the CIU 888 is displayed.

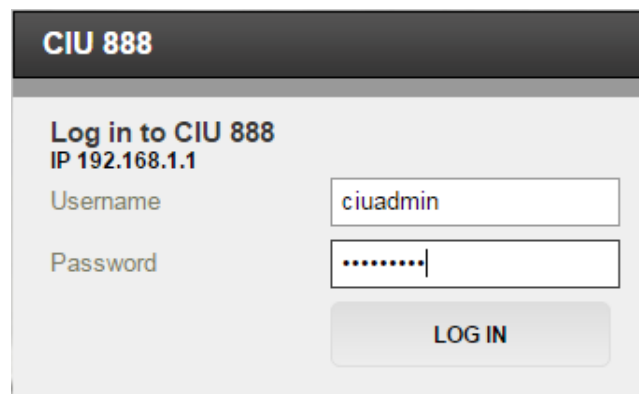

FIGURE 4-2

CIU 888: *Login* window

3. Enter the username and password to log in to the CIU 888. The username is: **ciuadmin**. The initial password is **CIU888@Enraf**. Click **LOG IN**.

After entering a valid username and password, the CIU 888 prompts to change the password of the ciuadmin account (see FIGURE 4-3).

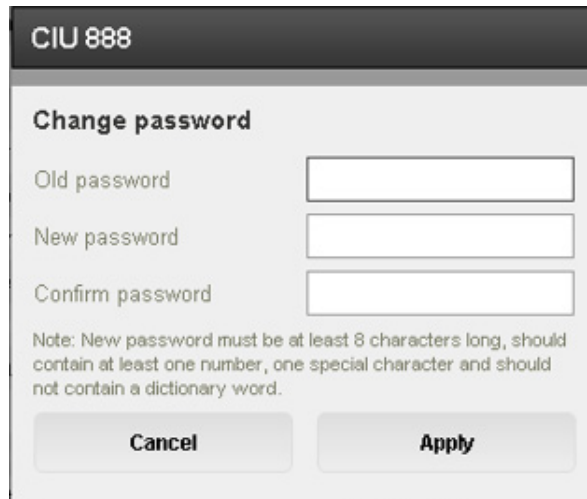

CIU 888

Change password

Old password

New password

Confirm password

Note: New password must be at least 8 characters long, should contain at least one number, one special character and should not contain a dictionary word.

Cancel **Apply**

FIGURE 4-3

CIU 888: *Change Password* window

NOTE: *Changing the password is only required during the initial setup of the CIU 888.*

4. Change the password of the ciuadmin account.
 - a) Enter the current password in the *Old Password* text box.
 - b) Enter the new password in the *New Password* text box and in the *Confirm Password* text box.

The password must meet the following criteria:

 - It must not be the same as the previous password
 - It must not contain any dictionary words (for example, password)
 - It must be at least eight characters long
 - It must contain at least one number and one special character
 - It must not contain special characters !, ' and ”

Commissioning of a Standalone System Setup

c) Click **Apply**.

The CIU 888 Web interface is displayed. By default, the **DIAGNOSTICS** window is displayed. (see FIGURE 4-4).

Name	Value	Status
CIU system status	Normal	●
Field port communication (Option Slot 1)	Normal	●
Field port communication (Option Slot 4)	Not Configured	●
Sync link connection status	Connected	●
Service link connection status	Connected	●
FTEA Port connection status	Connected	●
FTEB Port connection status	Connected	●
LAN connection status	Connected	●
Compact flash data free space	2291 MB	●
RAM usage	6 %	●
Carrier board temperature	Normal	●
CPU core temperature	36.0 °C	●
W&M key switch status	Unlocked	●
Write protect key status	Unlocked	●
Average CPU usage	3 %	●
Operational hours since last startup	16	●
CIU version	3.0.6753.0	●
CIU release number	R130.1	●
Last power up time	2018-06-29T15:37	●
Last power down time	2018-06-29T15:31	●
Last power down reason	Restart by watchdog due to COMe issue	●
FPGA version	308	●
BIOS version	080015	●
Secondary microcontroller version	2.1.2	●
LCD type	NewHavent	●

Range legend

Parameter	Normal	Warning	Fail	Not available
Compact flash data free space	>300MB	<=300MB && >=100MB	<100MB	Not available
RAM usage	<=60%	>60% && <=65%	>65%	Not available

FIGURE 4-4

CIU 888 Web interface: *Diagnostics* window

4.2.2 Verifying the CIU 888 license

NOTE: When the initial password is changed, verify if a license is installed on the CIU 888 and if it supports the functionality ordered. Refer to the *Firmware Upgrade Manual (Part No. 4417596)* for more information about the CIU 888 license.

Commissioning of a Standalone System Setup

Perform the following procedure:

1. In the CIU 888 Web interface, click **CONFIGURE** in the section menu bar.

The *CONFIGURE* window is displayed (see FIGURE 4-5).

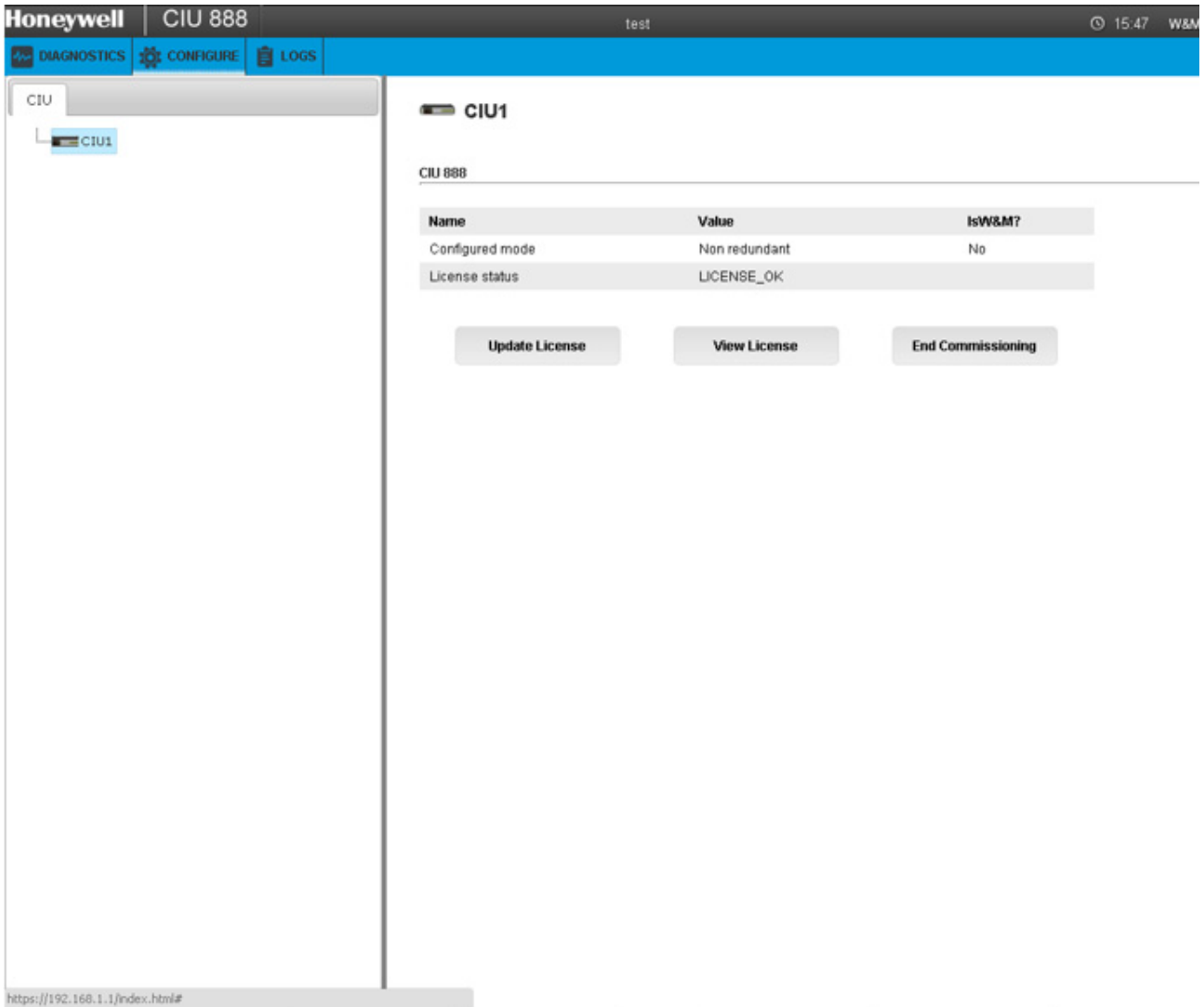

FIGURE 4-5

CIU 888 Web interface: *Configure* window

2. If a license is installed on the CIU 888, 'LICENSE_OK' is displayed in the *License status* field. If no license is installed, the field is empty. In this case, contact Honeywell.

3. Click **View License** to view the details of the license currently installed on the CIU 888.
The *View License* window is displayed (see FIGURE 4-6).

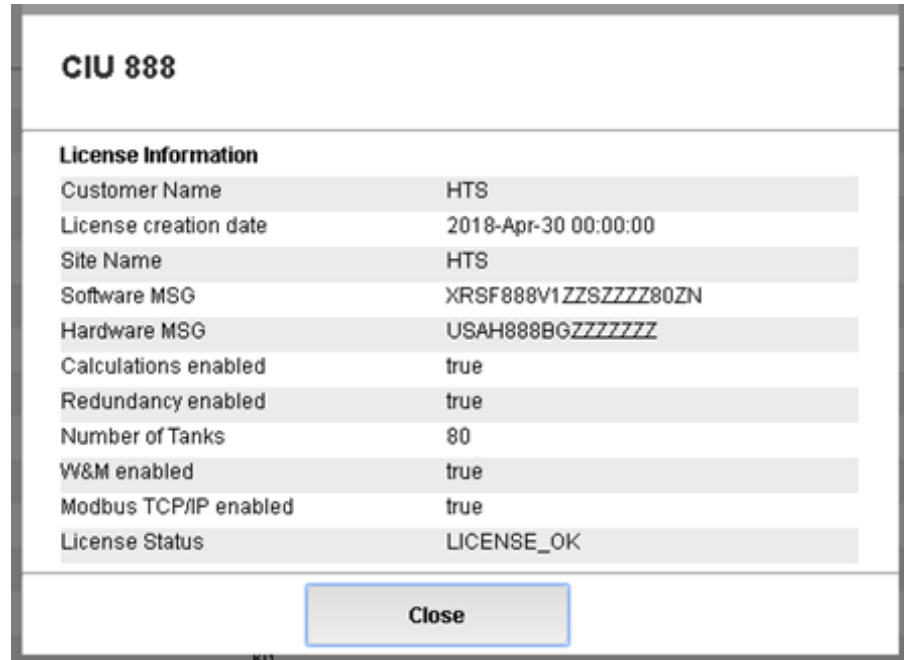

FIGURE 4-6

CIU 888 Web interface: *View License* window

4. Verify if the correct license is installed on the CIU 888. If not, contact Honeywell.

4.3 Setting up the site configuration

After the initial set up of the CIU 888 is completed, set up the site configuration using CIU 888 Service Tool. The site configuration can be set either by:

- Creating a new site configuration, see section 3.2.
- or
- Importing an existing CIU 888 site configuration, see section 3.6.

4.3.1 Configuration procedure in CIU 888 Service Tool

Perform the following procedure to configure a site using CIU 888 Service Tool:

1. Preparation

Before starting the creating and configuring the site, a number of details must be known, e.g. site layout, information about field cabling, tag names of site elements (i.e. gauges, tanks and CIUs), tank information (tank strapping tables or tank capacity tables, roof

- details, etc.), information on types of stored product, host communication setup (if applicable).
2. Creating the site and defining the global settings
The creation of the site allows CIU 888 Service Tool to store a configuration set. The global settings are required for initiating the site configuration. Once the global settings are defined, CIU 888 Service Tool creates a site database.
 3. Creating and configuring the tanks
Tank strapping tables or tank capacity tables can be linked via an external file.
 4. Linking of the data inputs and tanks.

The site configuration created with Service Tool is saved in the folder **C:\Program Files (x86)\Honeywell\CIU 888 Service Tool R130.1**.

This folder also contains the following sub-folders:

- INI
This folder is reserved for Entis Pro INI files generated with Service Tool.
- LOG
This folder is reserved for log files.
- STR
This folder is reserved for strapping table files linked to the tanks in the site configuration.

4.4 Sending the site configuration to the CIU 888

When the site configuration is set up, send the site configuration to the CIU 888 using the CIU 888 Service Tool, see section 3.3.

4.5 Generating INI files

When the site configuration is sent to the CIU 888, generate the INI files needed for Entis Pro.

Refer to section 3.4 for detailed information about generating INI files using CIU 888 Service Tool.

4.6 Starting Entis Pro and loading the updated INI files in Entis Pro

When the INI files are generated, start the Entis Pro system connected to the CIU 888 and then load the INI files in Entis Pro. Refer to the *Configuration manual Entis Pro version 2.70x for Windows 7* (Part No. 4416381) for more information.

4.7 Verifying the working of the system setup

The last step in the commissioning procedure is verifying if the CIU 888 system setup is working properly.

To verify the working of the system setup, the CIU 888 must be connected to:

- PC/laptop running the CIU 888 Service Tool via Service port located at the front using a Cat. 5 Ethernet cable
- PC/laptop running the Modbus Host (e.g. Entis Pro) via one of the configured serial host ports using RS-232/RS-485 cable (see FIGURE 4-7)

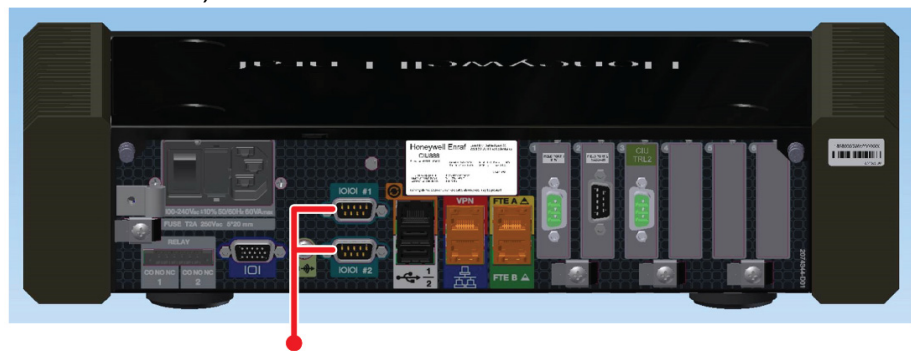

FIGURE 4-7

CIU 888: Serial host ports

- PC/laptop running the Modbus TCP/IP Host via one of the configured ethernet host ports using network cable (see FIGURE 4-8)

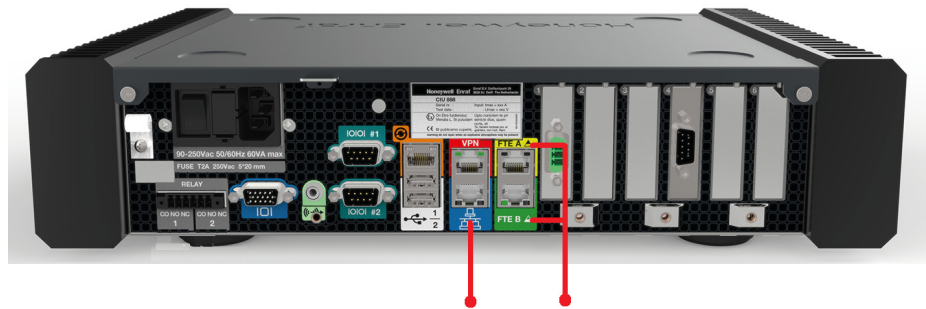

FIGURE 4-8

CIU 888: FTE A, FTE B and LAN ports

Perform the following procedure:

1. Launch the CIU 888 Web interface. See section 3.1.4 for more information.
2. Verify the CIU 888 configuration options in the Web interface.
3. Logout of the Web interface.
4. Verify the CIU 888 functioning by checking the received values on the Modbus host.

4.8 Sealing the CIU 888

If the CIU 888 sealing option is licensed, the next step is to have it sealed by a representative of the W&M authorities or by a W&M accredited user. Refer to the *CIU 888 Sealing Guide* (Part No. 4417595) for more information.

NOTE: If the CIU 888 does not feature the option to be sealed, the W&M lock key switch and the configuration lock key switch can either be locked or left unlocked.

This page is intentionally left blank

CHAPTER 5 COMMISSIONING OF A REDUNDANT SYSTEM SETUP

Redundancy is a common approach to improve the reliability and availability of a system. In a redundant CIU 888 system setup, one CIU 888 (usually the primary CIU 888) has the active role and its counterpart (usually the secondary CIU 888) has the passive role. During normal operation, the CIU 888 that has the active role scans the connected gauges for data and provides the measured and calculated data to host systems.

If both CIU 888s in a redundant system setup are fully synchronized and the connected host initiates a switchover, the CIU 888 that has the active role assumes the passive role. The CIU 888 that has the passive role assumes the active role and continues to perform the tasks that are performed by the CIU 888 that previously had the active role.

Switchover command issued by Entis Pro via Modbus serial is one such example.

NOTE: Refer to the Protocol Manual - Modbus Host (Part No. 4417588) for more information about setting up of Modbus host for redundancy.

NOTE: The active CIU 888 can either be the primary CIU 888 or the secondary CIU 888.

The redundancy status of the CIU 888 (active or passive) is presented through the following (host) systems:

- Entis Pro via Modbus serial
- Other Modbus host systems
- CIU 888 local display

Perform the following procedure to commission a redundant CIU 888 system setup:

1. Log on to the CIU 888 and changing the initial password, see section 5.2
2. Verify the CIU 888 license, see section 5.2
3. Configure the site using Service Tool, see section 5.3
4. Send the site configuration to the primary CIU 888, see section 5.4
5. Commission the secondary CIU 888, see section 5.5
6. Generate the INI files, see section 5.6 and Start the Entis Pro system connected to the CIU 888, and load the INI files in Entis Pro, see section 5.7
7. Verify the working of the system setup, see section 5.8
8. Seal the CIU 888s, see section 5.9

5.1 Requirements for commissioning

For commissioning of a redundant CIU 888 system setup, the following requirements must be met:

- The mechanical and electrical installation of both the primary CIU 888 and the secondary CIU 888 must be completed. Refer to the *CIU 888 Installation Manual* (Part No. 4417590) for more information.
- Both the primary CIU 888 and the secondary CIU 888 must be switched on. See section 7.1.1 for more information.
- The W&M lock key switch and the Configuration lock key switch of both the primary CIU 888 and the secondary CIU 888 must be in 'unlocked' position. See section 7.2 for more information.
- The primary CIU 888 and the secondary CIU 888 must be linked through their Sync Link ports using a Cat. 5 Ethernet cable (patch or crossover). The Sync Link port is located at the back of the CIU 888 (see FIGURE 5-1).

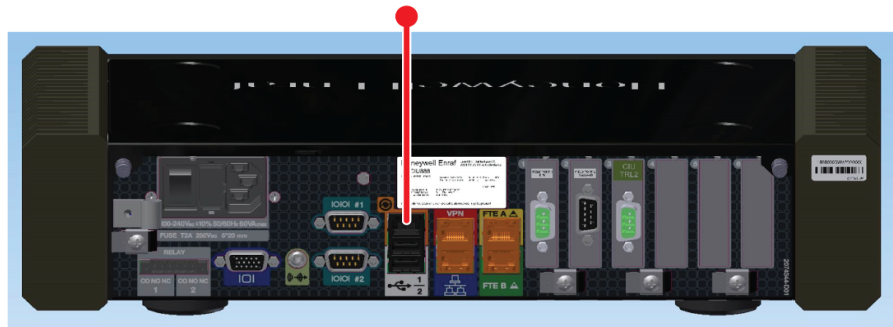

FIGURE 5-1

CIU 888: Sync Link port

- A PC/laptop running the CIU 888 Configuration System must be connected to the Service port of the primary CIU 888 using a Cat. 5 Ethernet cable (patch or crossover). The Service port is located at

the front of the CIU 888 (see FIGURE 5-2). See CHAPTER 3 for more information about the CIU 888 Configuration System.

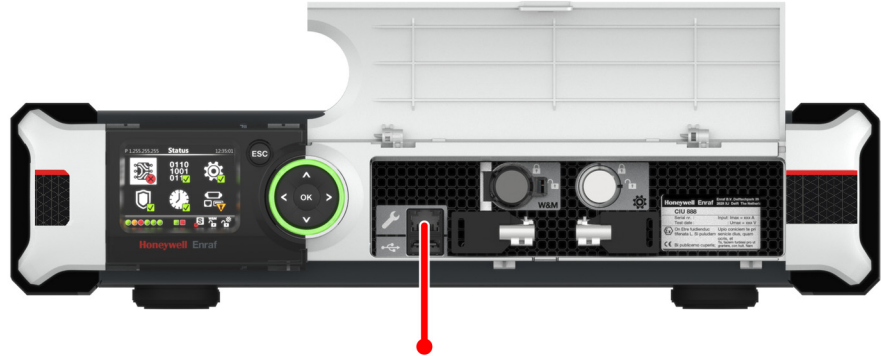

FIGURE 5-2

CIU 888: Service port

- During commissioning of the CIU 888s, the Entis Pro system(s) connected to the CIU 888s must be shut down.

5.2 Running the initial setup of the primary CIU 888

The first step in the procedure for the commissioning of a redundant CIU 888 system setup is performing the initial setup procedure of the primary CIU 888. See section 4.2 for more information.

5.3 Setting up the site configuration

When the initial setup of the primary CIU 888 is completed, then set up the site configuration using CIU 888 Service Tool. The site configuration can be set up either by:

- Creating a new site configuration, see section 3.2.
- or
- Importing an existing CIU 888 site configuration, see section 3.6.

5.4 Sending the site configuration to the primary CIU 888

When the site configuration is set up, send the site configuration to the primary CIU 888 using the CIU 888 Service Tool. See section 3.3 for more information.

5.5 Commissioning of the secondary CIU 888

When the primary CIU 888 is commissioned, then configure its counterpart as preferred secondary CIU 888.

Perform the following procedure:

1. On the display of the secondary CIU 888, highlight the **Configuration** icon in the Status Dashboard using the navigation keys. Next, press the **OK** button.
The *Configuration menu* screen is displayed (see FIGURE 5-3).

FIGURE 5-3

CIU 888 display: *Configuration menu* screen

2. Highlight the required **Redundancy** option using the navigation keys. Click the **OK** button.
The *Redundancy* screen is displayed (see FIGURE 5-4).

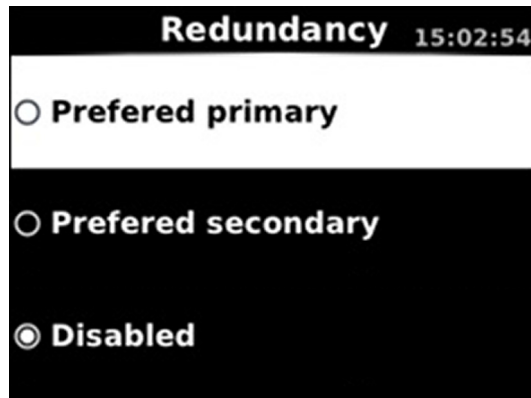

FIGURE 5-4

CIU 888 display: *Redundancy* screen

3. Highlight the **Preferred secondary** option using the navigation keys and then press the **OK** key.
The *Confirm Changes* screen is displayed.

FIGURE 5-5

CIU 888 display: *Confirm Changes* screen

4. Highlight the **OK** option using the display keys. Click **OK** key.
The secondary CIU 888 is reset to the factory settings and reboots twice. Because the Entis Pro system(s) connected to the CIU 888s is shutdown, redundancy switchover is disabled during reboot.
5. Connect the PC/Laptop to the secondary CIU 888. Log on to the secondary CIU 888 and change the initial password, refer to section 4.2.1.
6. Verify the CIU 888 license, refer to section 4.2.2.

When commissioning of both the primary CIU 888 and secondary CIU 888 is completed, the role of each CIU 888 in the redundant system setup is indicated in the Status Dashboard (see FIGURE 5-6).

FIGURE 5-6

Status Dashboard of primary CIU 888 (left) and secondary CIU 888 (right)

5.6 Generating INI files

When the site configuration is sent to primary CIU 888, then generate the INI files required for Entis Pro.

Refer to the section 3.4 for detailed information about generating INI files using CIU 888 Service Tool.

5.7 Starting Entis Pro and loading the INI files in Entis Pro

When the INI files are updated, then start the Entis Pro system(s) connected to the CIU 888s and then load the INI files in Entis Pro. Refer to the *Configuration manual Entis Pro version 2.70x for Windows 7* (Part No. 4416381) for more information.

5.8 Verifying the working of the system setup

The final step in the commissioning procedure is verifying if the redundant CIU 888 system setup is working properly. See section 4.7 for more information.

5.9 Sealing the CIU 888s

If the CIU 888s sealing option is licensed, the next step is to have them sealed by a representative of the W&M authorities or by a W&M accredited user. Refer to the CIU 888 Sealing Guide (Part No. 4417595) for more information.

NOTE: If the CIU 888s do not feature the option to be sealed, the W&M lock key switches and configuration lock key switches can either be locked or left unlocked.

CHAPTER 6 UPDATING CIU 888 SITE CONFIGURATION

If there are changes in the CIU 888 system setup, these changes must be implemented in the site configuration. Subsequently, the updated site configuration must be sent to the CIU 888 for the changes to become effective.

Changes in the CIU 888 system setup can be the result of the following. For example:

- Connection of additional tank gauging instruments to the CIU 888
- Connection of additional host systems to the CIU 888
- Installation of a new CIU 888 license resulting in the expansion of the features and functionalities of the CIU 888 (e.g. redundancy, support of a larger number of tanks)

Perform the following steps to update the CIU 888 site configuration:

1. Implement the required changes in the site configuration, see section 6.3
2. Send the updated site configuration to the CIU 888, see section 6.4
3. Generate the INI files required for Entis Pro, see section 6.5
4. Start the Entis Pro system connected to the CIU 888, and load the INI files in Entis Pro, see section 6.6
5. Verify the working of the system setup, see section 6.7
6. Seal the CIU 888, see section 6.8

6.1 Requirements for updating the non redundant CIU 888 site configuration

The following requirements must be met in order to update the CIU 888 site configuration:

- The CIU 888 must be switched on. See section 7.1.1 for more information.
- For W&M parameters update, W&M lock key switch and Configuration lock key switch of the CIU 888 must be in 'unlocked' position. See section 7.2 for more information.
- For non W&M parameters update, Configuration lock key switch of the CIU 888 must be in 'unlocked' position. See section 7.2 for more information.
- A PC/laptop running the CIU 888 Configuration System must be connected to the Service port of the CIU 888 using a Cat. 5 Ethernet cable (patch or crossover). The Service port is located at the front of

the CIU 888 (see FIGURE 6-1). See Chapter 3 for more information about the CIU 888 Configuration System.

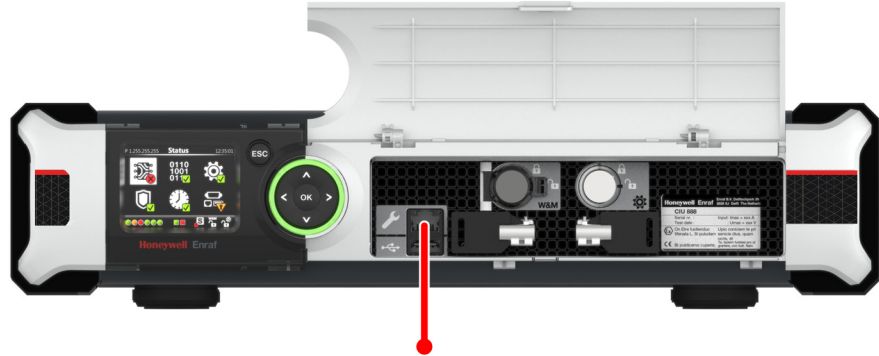

FIGURE 6-1

CIU 888: Service port

6.2 Requirements for updating the redundant CIU 888 site configuration

The following requirements must be met in order to update the CIU 888 site configuration:

- The primary CIU 888 and the secondary CIU 888 must be in sync.
- For W&M parameters update, W&M lock key switch and Configuration lock key switch of Primary CIU 888 and Secondary CIU 888 must be in 'unlocked' position. See section 7.2 for more information.
- For non W&M parameters update, Configuration lock key switch of Primary CIU 888 and Secondary CIU 888 must be in 'unlocked' position. See section 7.2 for more information.
- A PC/laptop running the CIU 888 Configuration System must be connected to the Service port of the CIU 888 using a Cat. 5 Ethernet cable (patch or crossover). The Service port is located at the front of the CIU 888 (see FIGURE 6-1). See Chapter 3 for more information about the CIU 888 Configuration System.
- During updating of the CIU 888 site configuration, the Entis Pro system connected to the CIU 888 must be shut down.

6.3 Implementing the required changes in the site configuration

Perform the following procedure to implement the required changes in the site configuration:

1. Launch CIU 888 Service Tool (refer to section 3.2.2).
2. Load the applicable CIU 888 site configuration (refer to section 3.7).
3. Navigate through the CIU site nodes and do the required changes. If any new site nodes are required, create and configure them (refer to

section 3.2.4, section 3.2.5, section 3.2.6, section 3.2.7, and section 3.2.8).

6.4 Sending the site configuration to the CIU 888

When the site configuration is set up, send the site configuration to the CIU 888 using the CIU 888 Service Tool, see section 3.3.

NOTE: In case of updating redundant CIU 888, the configuration should be sent to Primary CIU 888.

6.5 Generating the INI files

When the site configuration is sent to CIU 888, the next step is to generate the INI files needed for Entis Pro. Refer to section 3.4 for detailed information about generating INI files using Service Tool.

6.6 Starting Entis Pro and reloading INI files in Entis Pro

When the INI files have been generated, then start the Entis Pro system connected to the CIU 888 and then load the INI files in Entis Pro. Refer to the *Configuration manual Entis Pro version 2.70x for Windows 7* (Part No. 4416381) for more information.

6.7 Verifying the working of the CIU 888 system setup

The final step in the procedure for updating the CIU 888 system setup is verifying if the system setup is working properly. See section 4.7 for more information.

6.8 Sealing the CIU 888

If the CIU 888 features the option to be sealed, the next step is to have it sealed by a representative of the W&M authorities or by a W&M accredited user. Refer to the *CIU 888 Sealing Guide* (Part No. 4417595) for more information.

NOTE: If the CIU 888 does not feature the option to be sealed, the W&M lock key switch can either be locked or left unlocked.

This page is intentionally left blank

CHAPTER 7 GENERAL CIU 888 FUNCTIONS

7.1 (Re)starting and shutting down the CIU 888

7.1.1 Starting the CIU 888

When the CIU 888 is connected to the mains, you can start the CIU 888 using the on/off switch at the back of the device (see FIGURE 7-1).

FIGURE 7-1

CIU 888: on/off switch

During startup, the *CIU 888 Loading...* splash screen is shown on the CIU 888 display (see FIGURE 7-2).

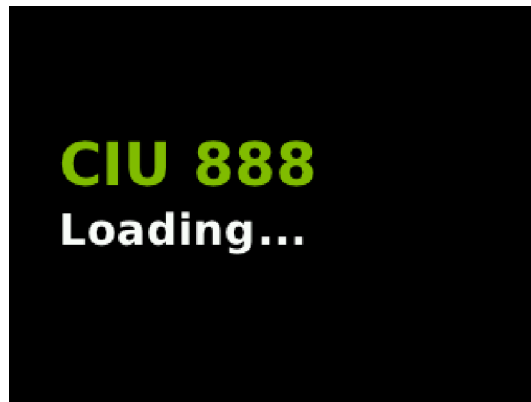

FIGURE 7-2

CIU 888 display: *CIU 888 Loading...* splash screen

NOTE: *If the CIU 888 is built into a storage cabinet, the on/off switch should be in the 'ON' position as it is no longer accessible. In this case, you can start the CIU 888 by switching on the mains.*

7.1.2 Restarting the CIU 888

You can restart the CIU 888 via the CIU 888 Web interface. To restart the CIU 888, select **Restart CIU** from the *CIU 888* menu (see FIGURE 7-3).

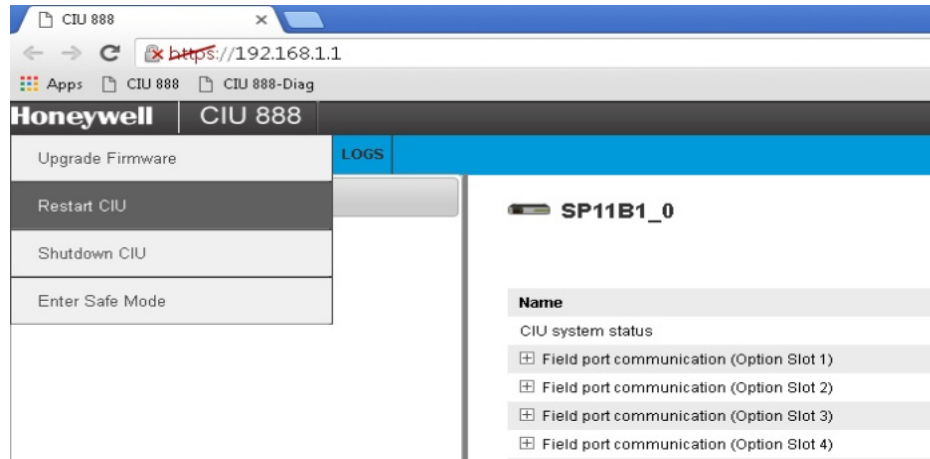

FIGURE 7-3

CIU 888 Web interface: *Restart CIU* option in *CIU 888* menu

During restart, the *CIU 888 Restarting...* splash screen is shown on the CIU 888 display (see FIGURE 7-4).

FIGURE 7-4

CIU 888 display: *CIU 888 Restarting...* splash screen

7.1.3 Shutting down the CIU 888

Shutting down the CIU 888 is necessary if, maintenance must be performed on the CIU 888 or if the CIU 888 must be replaced. You can shut down the CIU 888 via the CIU 888 Web interface. To shut down the CIU 888, select **Shutdown CIU** from the *CIU 888* menu (see FIGURE 7-5).

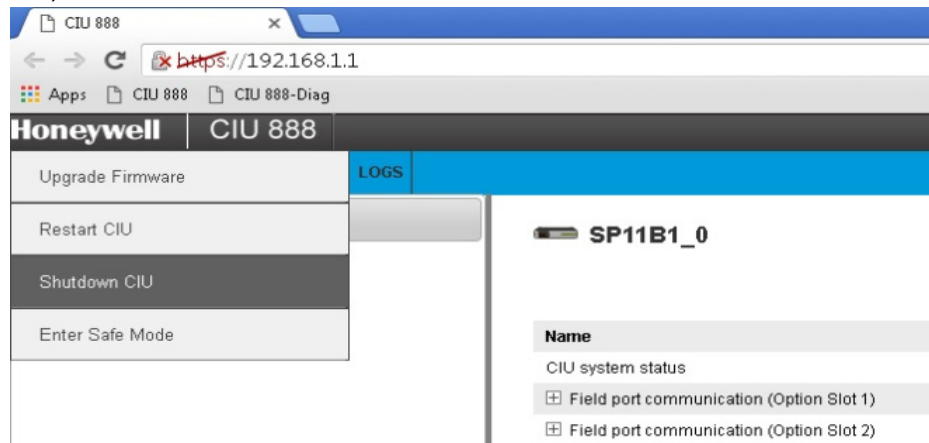

FIGURE 7-5

CIU 888 Web interface: *Shutdown CIU* option in *CIU 888* menu

NOTE: To switch the CIU 888 back, use the on/off switch at the back of the device, see section 7.1.1. Because the on/off switch is still in the 'ON' position, the on/off switch must be switched to the 'OFF' position first. Subsequently, the CIU 888 can be started by switching the on/off switch to the 'ON' position.

7.2 W&M lock key switch and Configuration lock key switch

The CIU 888 features two key switches located at the front of the device:

- W&M lock key switch, see section 7.2.1.
- Configuration lock key switch, see section 7.2.2.

7.2.1 W&M lock key switch

The W&M lock key switch is used for locking and unlocking the W&M relevant configuration settings of the CIU 888. The key switch is located at the front of the CIU 888, and is fitted with a cover (see FIGURE 7-6).

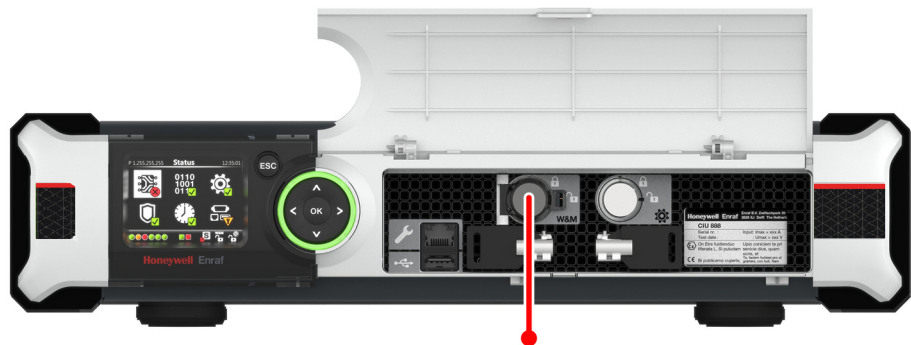

FIGURE 7-6

CIU 888: W&M lock key switch

7.2.1.1 Unlocking the W&M relevant configuration settings

Perform the following steps to unlock the W&M relevant configuration settings of the CIU 888:

1. If the cover of the W&M lock key switch is sealed, remove the hardware seal (wire) in order to get access to the key switch.
2. Take the key for locking/unlocking the W&M relevant configuration settings and insert it in the key switch. Then, turn the key counter-clockwise.

On the CIU 888 display, the status of the W&M lock key switch changes from  ('locked') to  ('unlocked') (see FIGURE 7-7).

FIGURE 7-7

CIU 888 display: W&M relevant configuration settings are unlocked

3. Remove the key from the key switch and store it.

7.2.1.2 Locking the W&M relevant configuration settings

Perform the following steps to lock the W&M relevant configuration settings of the CIU 888:

1. Take the key for locking/unlocking the W&M relevant configuration settings.
2. Insert the key in the W&M lock key switch. Then, turn the key clockwise.

On the CIU 888 display, the status of the W&M lock key switch changes from  ('unlocked') to  ('locked') (see FIGURE 7-8).

FIGURE 7-8

CIU 888 display: W&M relevant configuration settings are locked

3. Remove the key from the key switch and store it.

7.2.2 Configuration lock key switch

The Configuration lock key switch is used for locking and unlocking the configuration settings (non-W&M relevant and W&M relevant) of the CIU 888. The key switch is located at the front of the CIU 888 (see FIGURE 7-9).

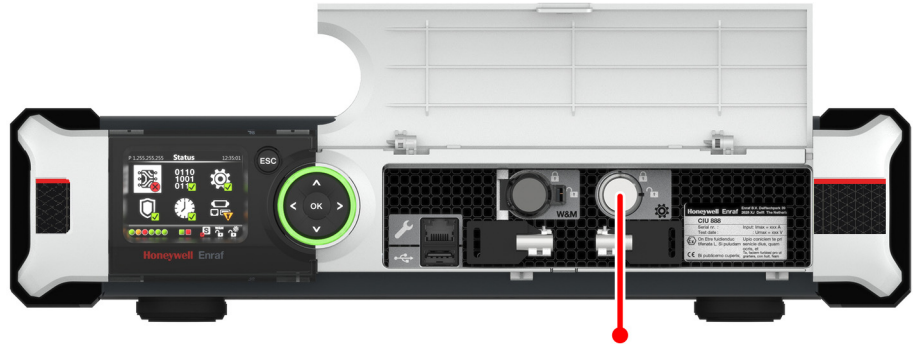

FIGURE 7-9 CIU 888: Configuration lock key switch

7.2.2.1 Unlocking the configuration settings

Perform the following steps to unlock the configuration settings of the CIU 888:

1. Take the key for locking/unlocking the configuration settings.
2. Insert the key in the Configuration lock key switch, and then turn the key counterclockwise.

On the Status Dashboard, the status of the Configuration lock key switch changes from  ('locked') to  ('unlocked') (see FIGURE 7-10).

FIGURE 7-10 Status Dashboard: configuration settings are unlocked

3. Remove the key from the key switch and store it.

7.2.2.2 Locking the configuration settings

Perform the following steps to lock the configuration settings of the CIU 888:

1. Take the key for locking/unlocking the configuration settings.
2. Insert the key in the Configuration lock key switch, and then turn the key clockwise.

On the Status Dashboard, the status of the Configuration lock key switch changes from  ('unlocked') to  ('locked') (see FIGURE 7-11).

FIGURE 7-11

Status Dashboard: configuration settings are locked

3. Remove the key from the key switch and store it.

This page is intentionally left blank

APPENDIX A DATA HANDLING

A.1 Engineering units

System engineering units are required for proper rounding of the internal engineering units. The system engineering units are selected during the configuration of the CIU 888, and also in a later stadium when the settings of the CIU 888 are configured (partly or fully) and the CIU 888 is operational. The CIU 888 Web interface presents the configuration settings in the selected system engineering units.

The CIU 888 supports the same set of engineering units as supported by the Service Tool.

A.2 Data presentation

A.2.1 Decimal and thousand separators

A.2.1.1 Decimal separator

The CIU 888 displays its floating point numeric data with a decimal separator which is either a dot (default) or a comma. Other characters are not allowed. A number cannot start nor end with a decimal separator. For example, '0.2' is correct, but '.2' is not correct.

NOTE: The decimal separator parameter is under the W&M seal.

A.2.1.2 Thousand separator

The CIU 888 displays its numeric data with a thousand separator which is either a dot, a comma (default) or no separator (space). Other characters are not allowed. The thousand separator is applied before and after the decimal separator to group three digits. A number cannot start nor end with a thousand separator.

NOTE: The thousand separator parameter falls under the W&M seal.

A.2.1.3 Configuring the decimal separator and thousand separator

The decimal separator and thousand separator are both initialized during setup of the site configuration in Service Tool, and are taken from the settings configured for the PC/laptop running Service Tool.

To configure the decimal separator and thousand separator:

1. On the PC/laptop running Service Tool, go to  (**Start**) > **Control Panel**.
The *Control Panel* is displayed (see FIGURE A-1).

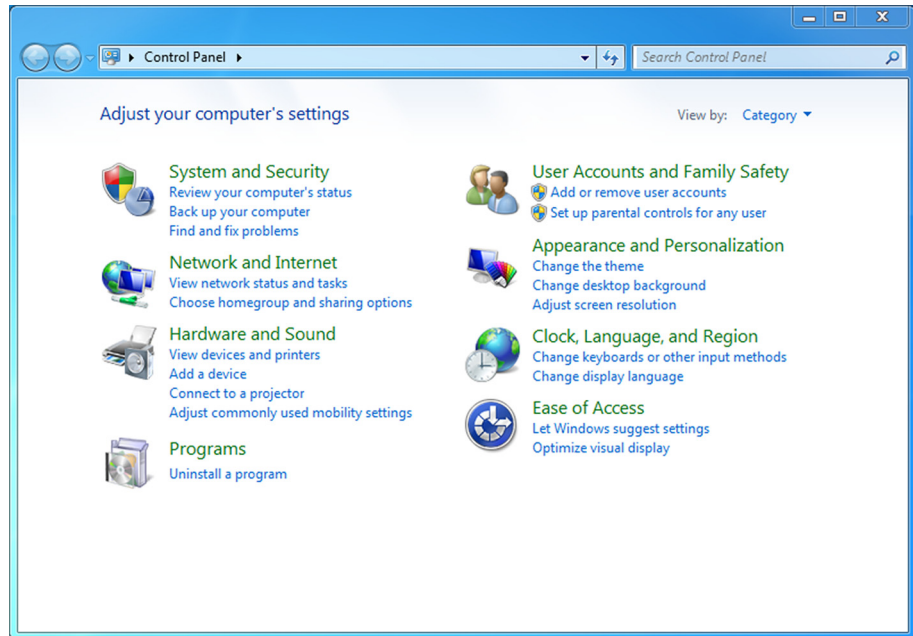

FIGURE A-1

Control Panel

2. Click **Clock, Language, and Region**.

The *Clock, Language, and Region* window is displayed (see FIGURE A-2).

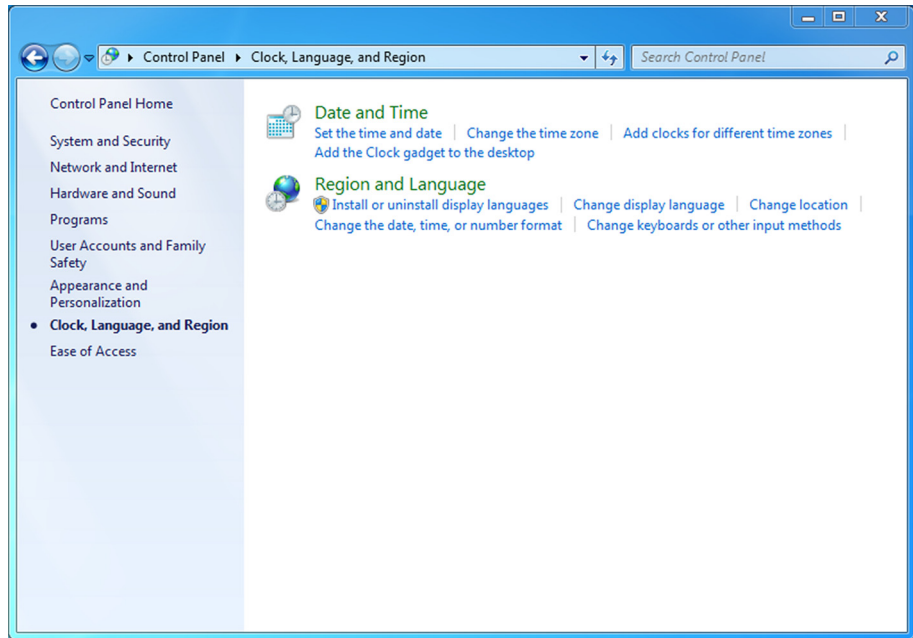

FIGURE A-2

Control Panel: Clock, Language, and Region window

3. Click **Region and Language**.

The *Region and Language* window is displayed. By default, the *Formats* tab is displayed (see FIGURE A-3).

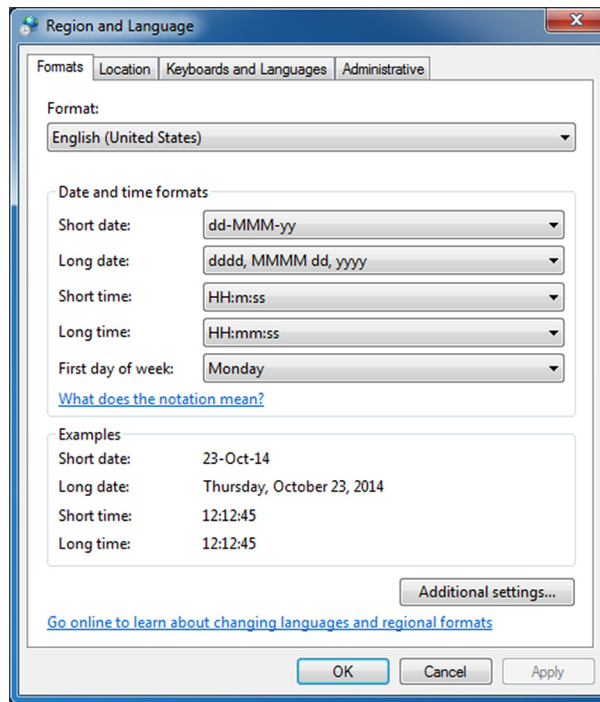

FIGURE A-3

Region and Language window

4. Click **Additional settings....**

The *Customize Format* window is displayed (see FIGURE A-4).

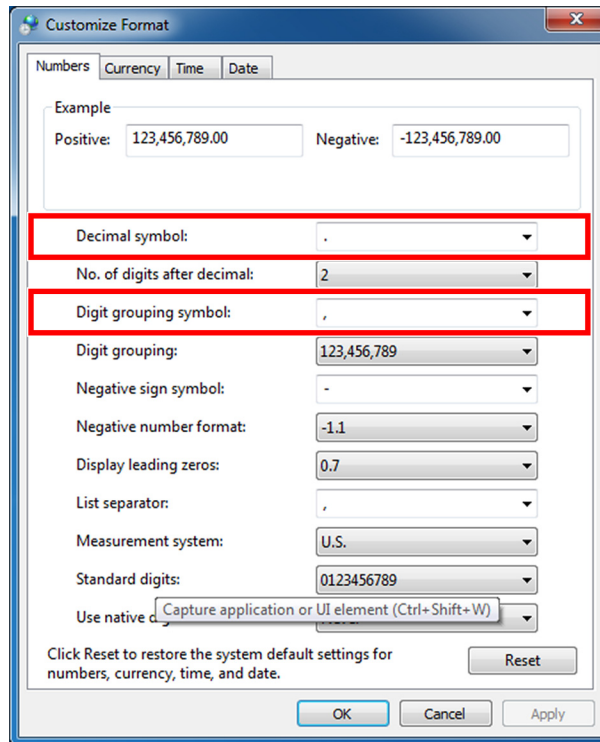

FIGURE A-4

Customize Format window

5. From the list box next to 'Decimal symbol:' select the symbol to be used as decimal separator.
6. From the list box next to 'Digit grouping symbol:' select the symbol to be used as thousand separator.
7. Click **OK** to save the settings and to close the window.

A.2.2 Time stamped data

Measured and calculated data is accompanied with a time stamp with the same resolution as the time stamp configured in the CIU 880.

See section A.2.3 for more information about time resolutions.

A.2.3 Date and time presentation

A.2.3.1 Date

Dates are always presented in ISO format, i.e. YYYY-MM-DD, where:

- YYYY = the year (all digits)
- MM = the month (01 (January) to 12 (December))
- DD = the day (01 to 31)

For example, '3rd October 2013' is presented as 2013-10-03.

A.2.3.2 Time

Times are presented in one of the following formats:

- Times in minutes resolution are presented as hh:mm
- Times in seconds resolution are presented as hh:mm:ss
- Times in milliseconds resolution are presented as hh:mm:ss.ttt

where:

- hh = zero-padded hour between 00 and 24
- mm = zero-padded minute between 00 and 59
- ss = zero-padded second between 00 and 60
- ttt = zero-padded between 000 and 999

NOTE: The AM/PM part of time should not be at the start. So time format AM 03:55 is not allowed. Only the standard windows time formats are supported.

A.3 List of entities not needing restart after a change

TABLE A-1

List of CIU 888 entities that do not require a restart after changing

Entity Name	Entity Number
VolumeCorrections	24
ProductTRef	26
ProductDref	30
ProductDrefStatus	31
SedAndWater	32
ProductTC	33
ProductTCStatus	34
LiqVolRatio	35
ProductLevel	40
ProductLevelStatus	41
WaterLevel	42
WaterLevelStatus	43
ProductTemp	44
ProductTempStatus	45
VapRoomTemp	46
VapRoomTempStatus	47
VapRoomPressure	48

Appendix A - Data Handling

Entity Name	Entity Number
VapRoomPressureStatus	49
Dobs	50
DobsStatus	51
WaterVol	56
WaterVolStatus	57
MolarWeight	79
TankTRef	90
ThermalexpCoeffTankshell	91
TankAirDensity	92
AmbientTemperature	103
AmbientTemperatureStatus	104
InsulationFactor	109
LowestTemperatureElement	110
Tobs	118
TobsStatus	119
CTL (VCF)	124
CTLStatus	125
TCF	126
TCFStatus	127
DCF	128
DCFStatus	129
TankTypeStatus	133
ShellCapacityStatus	134
LowTOVStatus	135
HighTOVStatus	136
GSVCalcTypeStatus	138
ProductCodeStatus	139
VolumeCorrectionsStatus	140
ProductTRefStatus	142
SedAndWaterStatus	143
LiqVolRatioStatus	144
MolarWeightStatus	145
TankTRefStatus	155
TankTCStatus	156
AirDensityStatus	157
InsulationFactorStatus	158

Appendix A - Data Handling

Entity Name	Entity Number
WaterDipOffset	2070
NegativeLevelsEnabled	2073
Moving TripValue	2100
MovingIntervalTime	2101
StandardAmbientAirPressure	3026
TankPressureOrientation	3028
GaugeAlarmHandling	3045
IPConfigurationCRC	3508
IPDipswitchStatus	3511
TankZoneControl	4003
TankZoneStart	4004
TankZoneEnd	4005
TankZoneCorrection	4006
FloMul	5042
FloIntervalTime	5043
GaugeDetail	6500
GSVCalcType	8122
ProductCode	8123

APPENDIX B SCANNING

The main task of the CIU 888 is scanning the connected tank gauging instruments continuously for the measured values of the connected devices.

B.1 Scanning Philosophy

CIU 888 incorporates time-based scanning for better scanning performance. CIU 888 maintains a scan items pool per field port / sequenced field ports that has the list of scan items to be scanned. Each scan item is allocated a minimum scan period and a maximum scan period. Minimum scan period is the minimum expected time interval at which the scan item must be scheduled in milliseconds and maximum scan period is maximum time interval within which the scan item must be scheduled in milliseconds.

Based on the scan periods and current scanning pattern of the scan items, CIU 888's scanning algorithm picks up the most useful item among all the scan items configured for a field port and sends it to the field. In case of sequenced field ports (channel sequencing), CIU 888's scanning algorithm picks up the most useful item among all the scan items configured for the field ports that are sequenced.

Following are the various scan items processed by CIU 888.

B.2 Configured Foreground scan items

The CIU 888 scans measurable data inputs (for example, product level) that are configured in the foreground scan more often than data inputs configured in the background scan.

In tank gauging, the most important data to retrieve from gauging instruments on a tank is the level. The core competency of the scanner is to update each value on a regular basis. If tank calculation is part of the solution, a change of each new level value triggers the calculations module to recalculate the tank record.

B.3 Configured Background scan items

Measured data inputs that do not change frequently, for example the average temperature of a tank, do not need to be scanned with the same scan rate as the values that are scanned in the foreground scan.

The CIU 888 scans all measurable data inputs that are configured in the foreground with a higher priority ((i.e) less minimum and maximum scan period) than the measurable data inputs that are configured in the background scan.

B.4 Command scan items

When gauge commands are issued from the Host system, gauge command scan items are added to the scan items pool. Gauge command scan items are scheduled with a higher priority ((i.e) less minimum and maximum scan period) than configured foreground and background items.

B.5 Service Messages

When service messages are issued from Service tools like Engauge, Winsetup service messages are added to the scan items pool. Service messages are scheduled with a higher priority ((i.e) less minimum and maximum scan period) than configured foreground and background items.

Adaptive scanning based on field device communication failures:

1. Field device retries are made smarter and spread rather than configured consecutive retries.
2. If the communication errors are received for the configured number of retries for a field device, the priority of all the scan items for that field device will be reduced and retries are skipped until a valid response is received for that field device.
3. On receiving a valid response from the field, the priority of the field device is moved to the appropriate level and retry mechanism is restored.

B.6 Priority Agent

CIU 888 also incorporates a Priority Agent which monitors the product movement and product level close to Tank High limit and relatively prioritizes the scan items by modifying the minimum and maximum scan periods of the scan items so that critical parameters are scanned at a faster rate compared to the less critical parameters. Priority agent can be enabled / disabled with a configuration option.

Priority Agent is disabled - CIU 888 scans the field using a static time based scanning algorithm for foreground and background scan items. No priority changes happen based on Product movement and Tank High Monitoring Limit.

Priority Agent is enabled - CIU 888 scans the field using a dynamic time scanning algorithm based on the Product movement and Tank High monitoring limit. Scan item's priority changes happen based on Product movement and Tank High Monitoring Limit. That is, a relative prioritization is done between static tanks (tanks with no product movement), dynamic tanks (tanks with product movement), dynamic tanks in which product level is beyond the configured Tank high monitoring limit.

Appendix B - Scanning

The following table provides various priority levels incorporated in CIU 888.

Priority	Scenario
Very High	Product level when it is close to Tank high limit (beyond the configured Tank high monitoring limit) and product movement is detected.
High	Service messages received over Service Ethernet port Command scan messages.
Above Normal	Product level when detected to be moving in a specific direction. Product level when it is close to Tank high limit and no product movement is detected Product level when it is close to Tank high limit, and device communication errors occur irrespective of product movement being detected / not.
Normal	Foreground parameters (for example, Level) of static tanks i.e. no product movement is detected. Product level of tanks where it was moving when device communication errors occur, Service / emulation messages received over serial host ports.
Below Normal	Background parameters (for example, Temperature, Density) Foreground parameters (for example, Level) of static tanks when device communication errors occur.
Low	Background parameters of tanks when device communication errors occur.

This page is intentionally left blank

APPENDIX C REDUNDANCY

C.1 Sync Link and database synchronization

Redundancy between a pair of CIU 888s is realized by synchronizing the databases of the CIU 888s. Real-time and continuous synchronization ensures that all recently measured data is available to both CIU 888s and is required to minimize switch-over time.

To achieve real-time and continuous synchronization, a dedicated Ethernet connection between the pair of CIU 888s must be established, called the Sync Link. The Sync Link connection is also used to determine the actual role of each CIU 888 (active or passive). To establish the Sync Link connection, the CIU 888s have to be connected by means of a Cat. 5. Ethernet cable.

In a redundant CIU 888 system setup, the following data stores are kept synchronized:

- Real-time data
- Active gauge commands, including status
- Configuration data
- Operational data (manual overwrites and gauge commands)
- Clock

NOTE: A failure in the Sync Link connection will disable a synchronization.

The Sync Link port is located at the back of the CIU 888 (see FIGURE C-1).

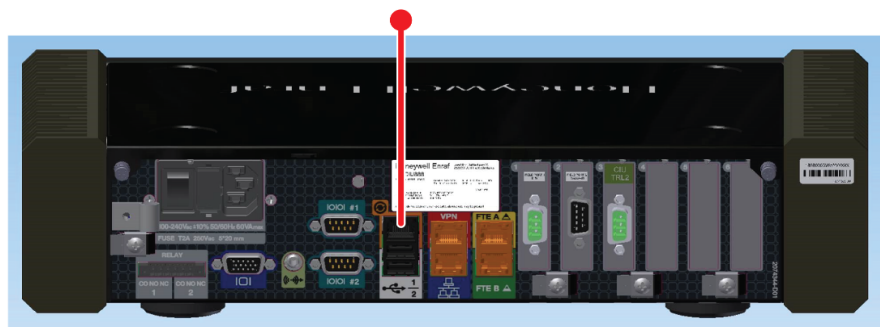

FIGURE C-1

CIU 888: Sync Link port

C.2 Supported redundant CIU 888 topologies of deployment

The following redundant CIU 888 topologies of deployment are supported:

- RS-232 host port redundancy with redundant CIU 888s and host port redundancy on demand of host system (see section C.2.1)
- RS-232 host port redundancy with redundant CIU 888s and data synchronization by host system (see section C.2.2)
- Modbus TCP host port redundancy with redundant CIU 888s and data synchronization between host systems

C.2.1 RS-232 host port redundancy with redundant CIU 888s and host port redundancy on demand of host system

In this configuration, both CIU 888s in the redundant configuration are connected to the same host system, for example, Entis Pro (see FIGURE C-2). The CIU 888s are connected to the host system via one of their fixed host ports. Each host port has its own unique RTU address and is configured for communication through Modbus RTU on serial.

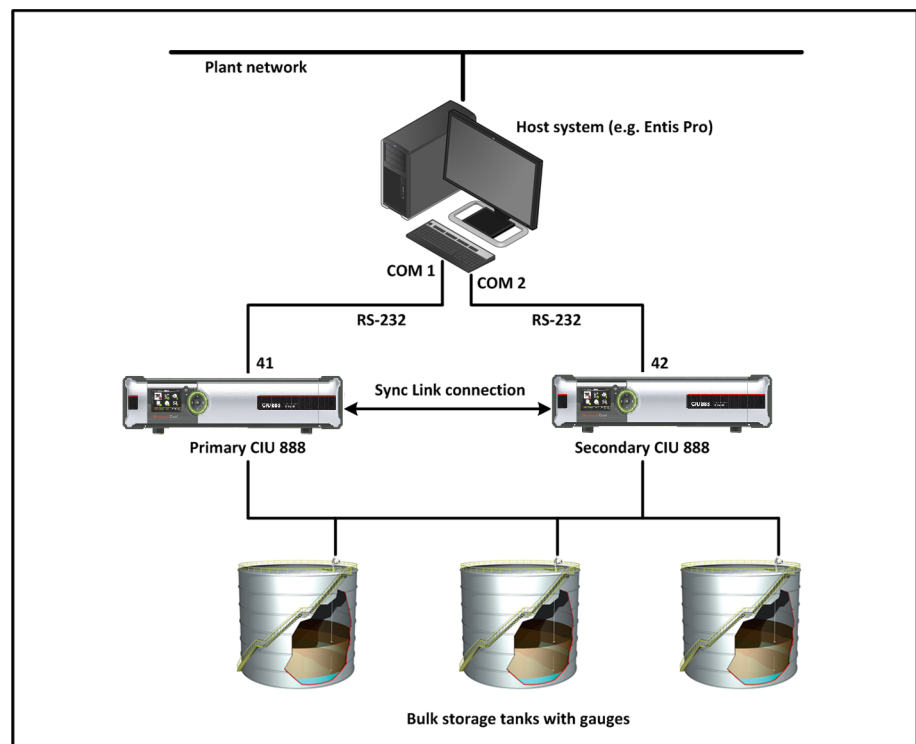

FIGURE C-2

RS-232 Host port redundancy with redundant CIU 888s and host port redundancy on demand of host system

This configuration is compliant with Entis Pro or any other modbus host system. By issuing the appropriate Modbus command, Entis Pro can demand to switch over to the secondary CIU 888 if the primary CIU 888 is not responding anymore and move to Com2/Port 42 to acquire tank data. The secondary CIU 888 becomes the active CIU and its host port becomes R/W.

NOTE: Refer to the chapter 'CIU Plus Links' in the Configuration Manual Entis Pro 2.70x for Windows (Part No. 4416381) for more information about connecting the CIU 888 to the Entis Pro system.

C.2.2 RS-232 host port redundancy with redundant CIU 888s and data synchronization between host systems

In this configuration, each CIU 888 in the redundant configuration is connected to a separate host system, for example, Entis Pro (see FIGURE C-3). The CIU 888s are connected to the host system via one of their fixed Host ports. Each host port has its own unique RTU address and is configured for communication through Modbus RTU on serial. By connecting each CIU 888 to a separate instance of Entis Pro, an extra safety is created in the event of failure of one of the two host systems.

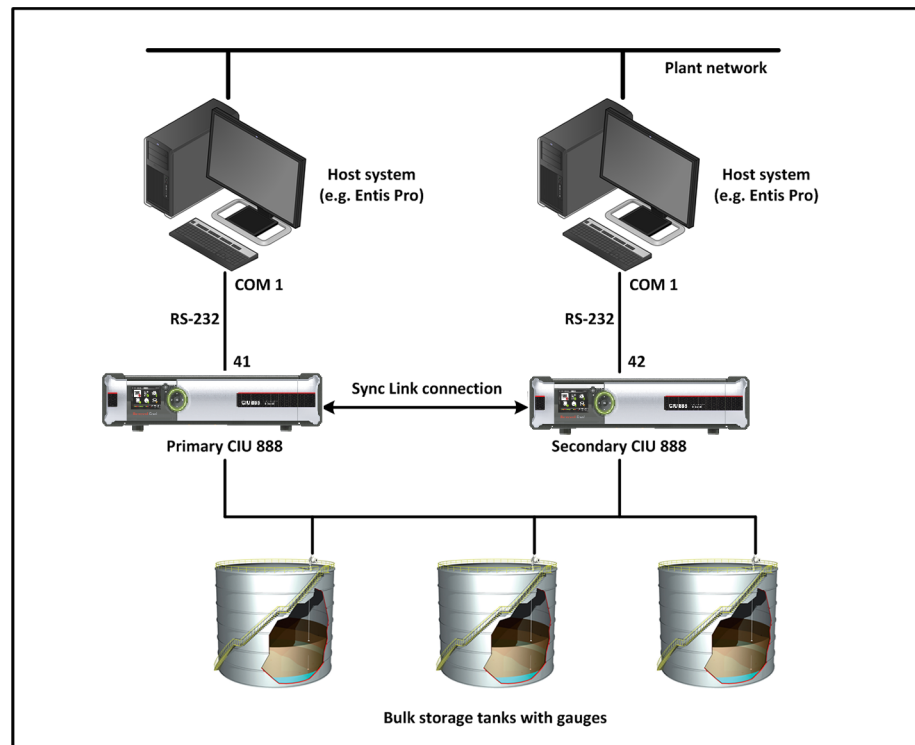

FIGURE C-3

RS-232 host port redundancy with redundant pair of CIU 888s and data synchronization between host systems

This configuration is compliant with Entis Pro or any other modbus host system. By issuing the appropriate Modbus command, Entis Pro can demand to switch over to the secondary CIU 888 if the primary CIU 888 is not responding anymore and move to Com2/Port 42 to acquire tank data. The secondary CIU 888 becomes the active CIU and its host port becomes R/W.

NOTE: Refer to the chapter 'CIU Plus Links' in the Configuration Manual Entis Pro 2.70x for Windows (Part No. 4416381) for more information about connecting the CIU 888 to the Entis Pro system.

C.2.3 Modbus TCP host port redundancy with redundant CIU 888s and data synchronization between host systems

In this configuration, both CIU 888s in the redundant configuration are connected to the Honeywell Experion PKS ((see FIGURE C-4)) and to other Modbus TCP/IP hosts. The CIU 888s are connected to Experion FTE Networks via FTE A & FTE B ports. CIU888s acts as non-FTE nodes on FTE network. Each ethernet port has its own unique IP address and is configured in Modbus TCP/IP hosts for communication. Also, LAN ports can be connected to LAN network which can further be accessed by other Modbus TCP/IP client host systems.

At CIU888 level, Modbus maps are created with Unique Unit ID (Slave ID) which can be configured in Modbus TCP/IP Client host systems.

Redundancy

This way, each configured map can be accessed in any Modbus TCP/IP ports.

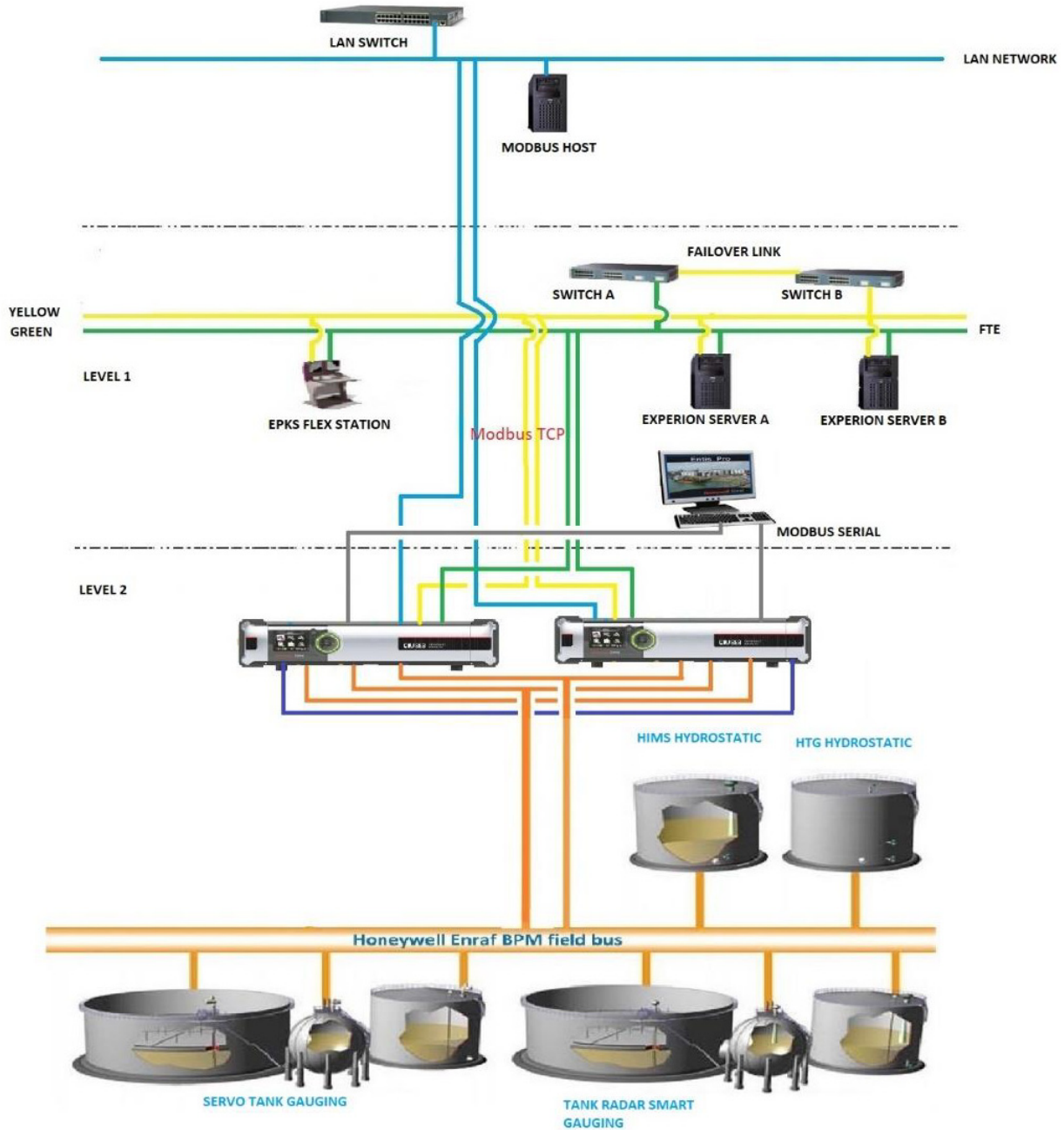

FIGURE C-4

Modbus TCP host port redundancy with redundant CIU 888s and data synchronization between host systems

C.3 Redundant CIU 888-Experion PKS Integration

Redundant CIU 888 and Experion PKS Integration requires necessary configuration changes in CIU 888 using Service tool and in Experion PKS using Quick Builder.

C.3.1 Configuring CIU 888

Perform the below steps for the required CIU 888 configuration using CIU 888 Service tool:

1. On **CIU 888** node, click **FTE A** port.
2. By default, the **FTE** tab appears displaying the **Properties** details.
3. Enter appropriate details in the **IP address** and **Modbus port number** fields.
4. Select the **Transparency Mode** and **IP switch over decision maker** check boxes and click **Apply**.

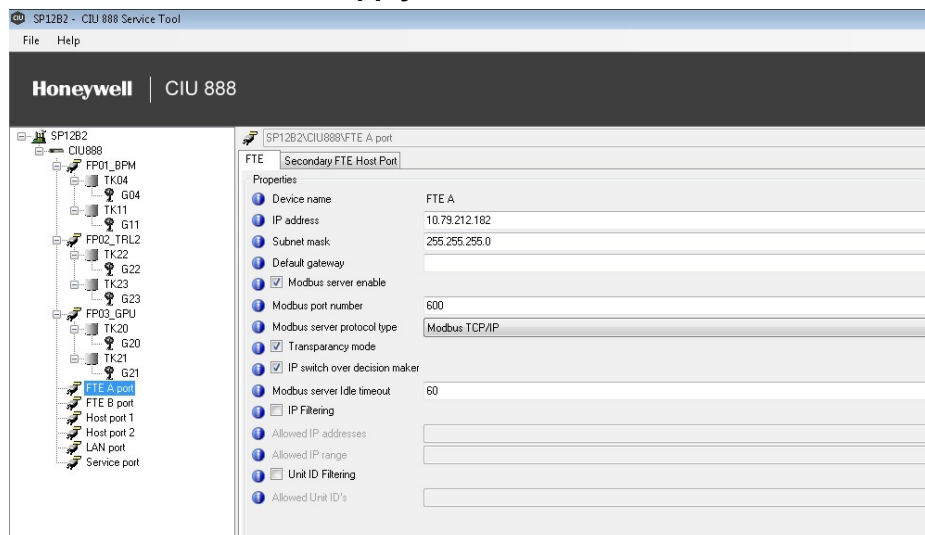

5. Click **Secondary FTE Host Port** tab to view the **Properties** details.

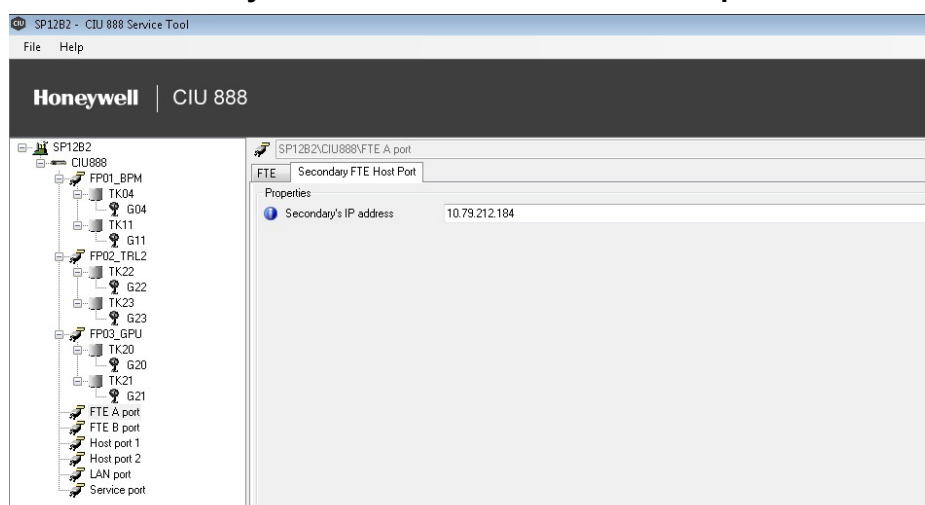

Redundancy

6. Enter an appropriate IP address in the **Secondary's IP address** field. (For example, if configured Primary CIU 888's IP address is given as 10.79.212.182 then the configured Secondary's IP address can be given as 10.79.212.184)
7. Click **Apply**.
8. On **CIU 888** node, click **FTE B** port.
9. By default, the **FTE** tab appears displaying the **Properties** details.
10. Enter appropriate details in the **IP address** and **Modbus port number** fields.
11. Select the **Transparency Mode** and **IP switch over decision maker** check boxes and click **Apply**.

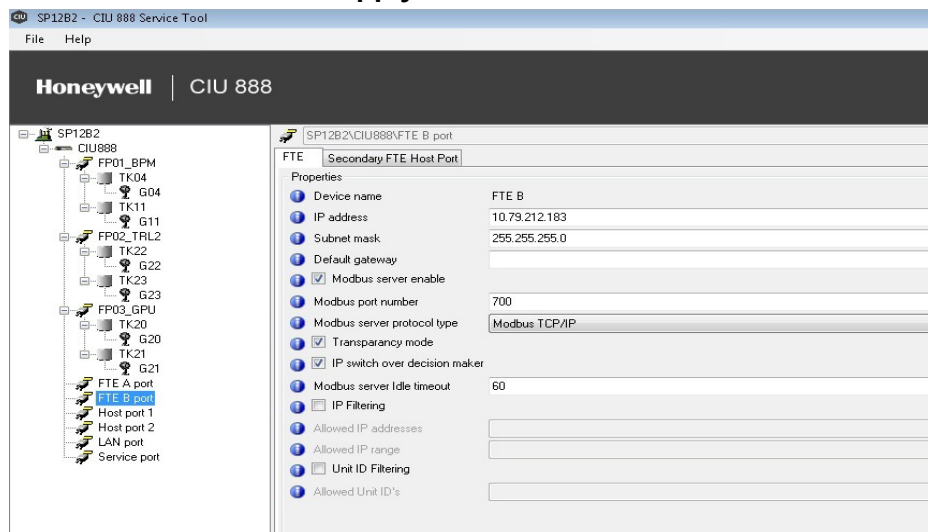

12. Click **Secondary FTE Host Port** tab to view the **Properties** details
13. Enter an appropriate IP address in the **Secondary's IP address** field. (For example, if the configured Primary CIU 888's IP address is given as 10.79.212.183 then the configured Secondary's IP address can be given as 10.79.212.185).

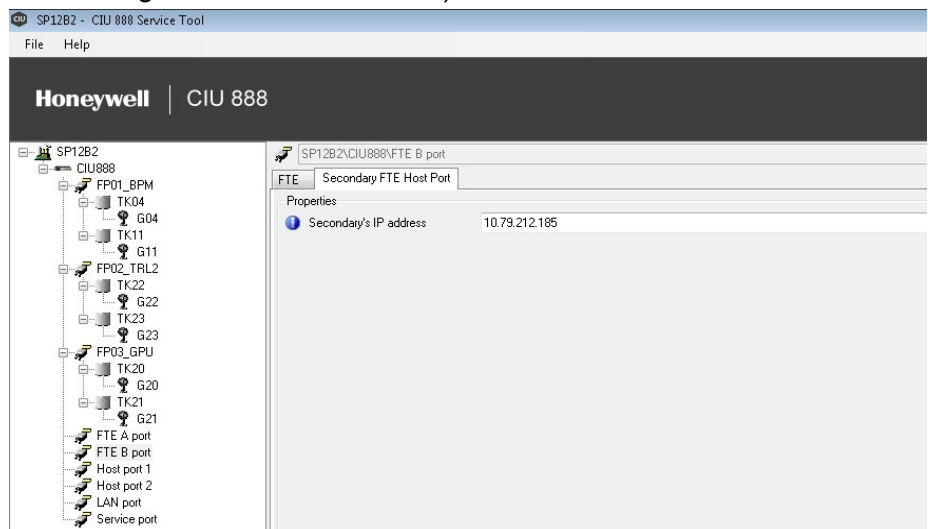

Redundancy

CIU 888 is now configured for Experion PKS integration.

NOTE: When Redundant CIU 888 is integrated with Experion PKS, the IP address of the FTE A & FTE B should be configured in the same subnet.

C.3.1.1 Configuring Modbus maps

Configure Modbus maps in CIU 888 for Experion PKS based on the site requirement. Refer to Configuration manual section 3.2.11 for more information on Modbus maps configuration procedures.

C.3.2 Configuring Experion PKS

Perform the below steps for the required Experion PKS configuration using Quick builder in Configuration Studio.

1. On the **CIU 888A** node, click **Channels**.
2. Under the **Main** tab, enter details in the **Name** and **Description** fields.

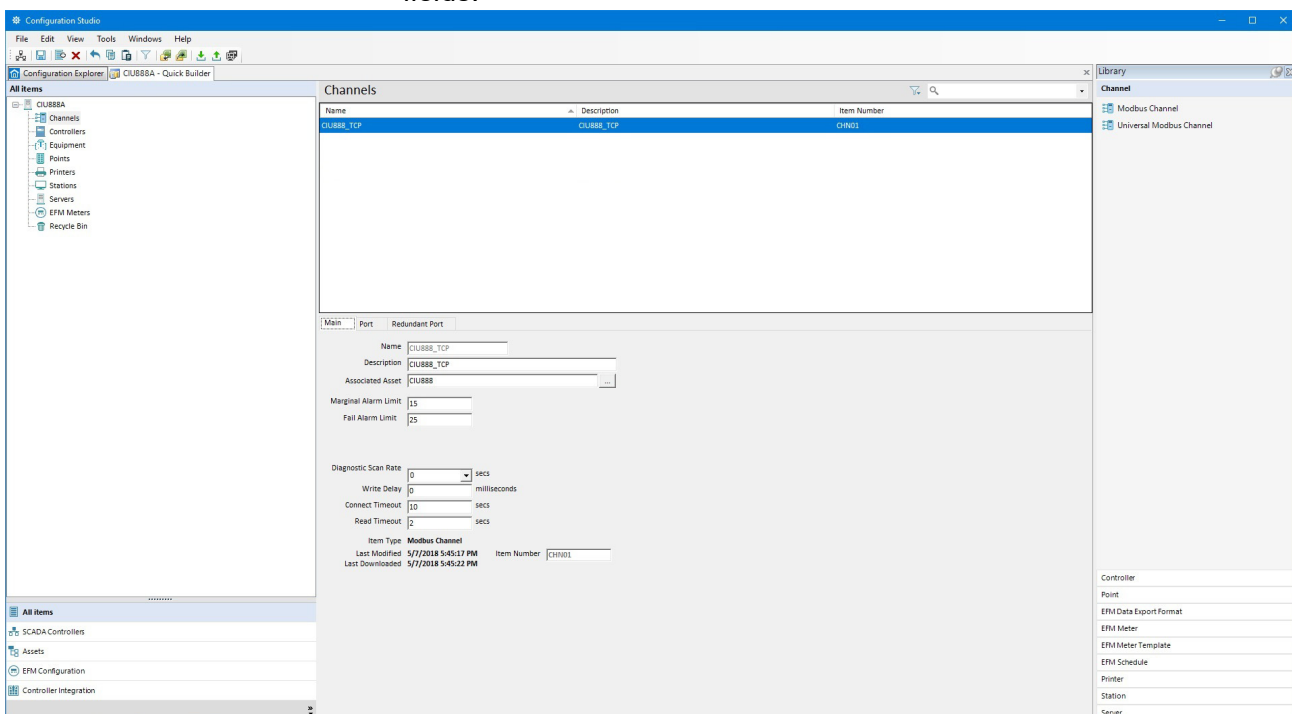

Redundancy

- Under the **Port** tab, choose **LANVendor** from the **Port Type** drop-down list and **Modbus TCP** from the **Network Type** drop-down list.

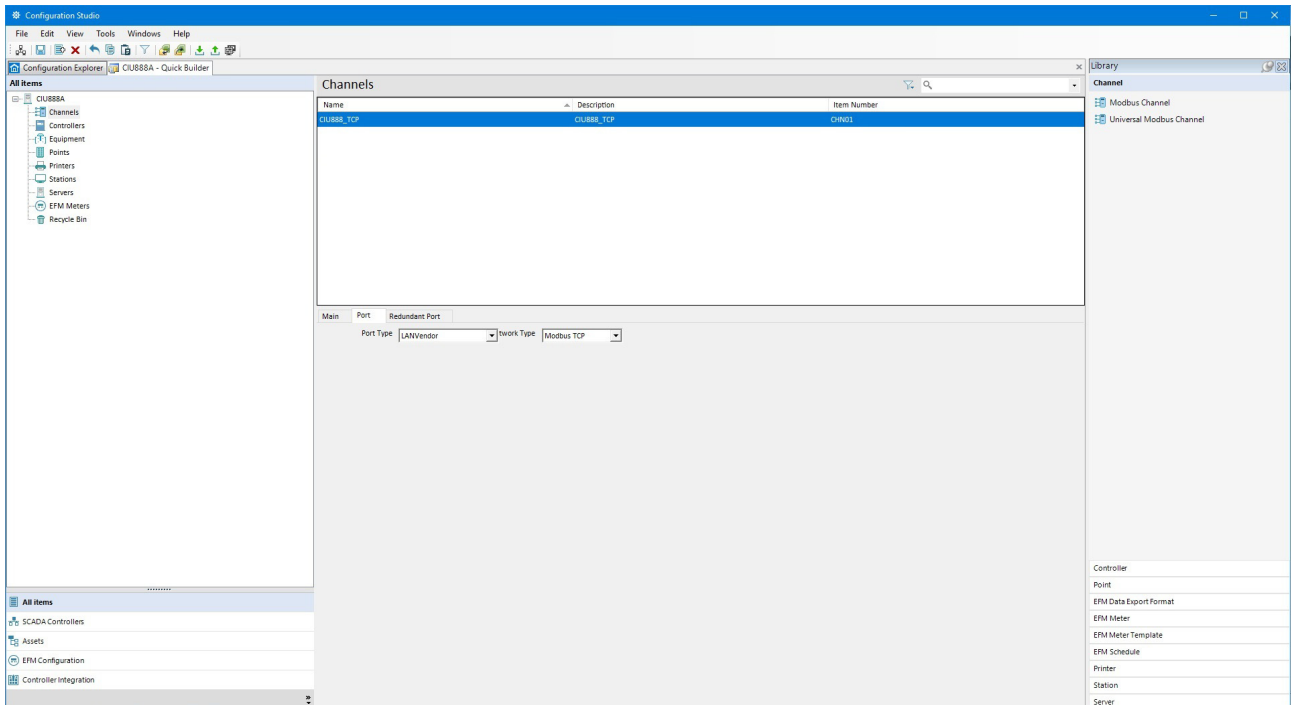

- Under the **Redundant Port** tab, choose **RedundantLANVendor** from the **Port Type** drop-down list and **Modbus TCP** from the **Network Type** drop-down list.

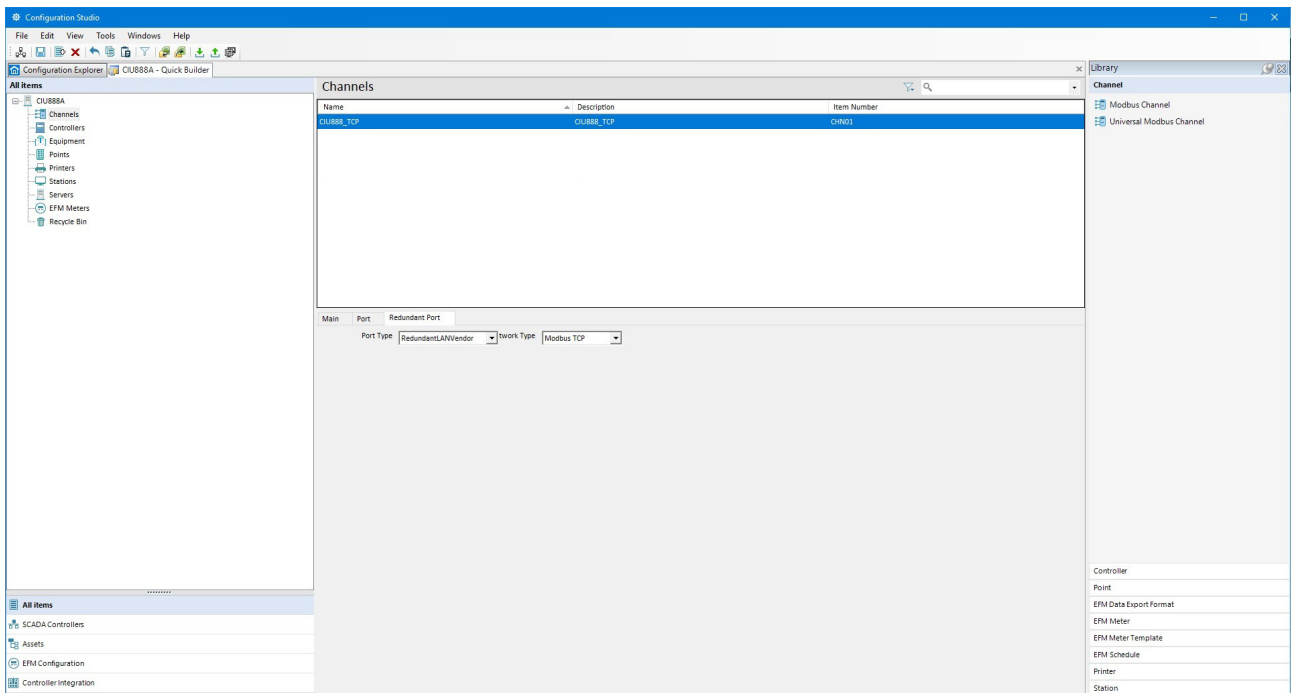

C.3.2.1 Configuring Modbus Controllers

Create Modbus Controller for different type of data inputs and outputs based on the site requirement.

For example, for Holding Registers which are required for calculated and measured parameters, a Modbus Controller "ANALOG" is created as below and associated with configured Modbus Channel which is CIU 888_TCP. The IP Address 1 and IP Address 2 are configured with Primary CIU 888's FTE A and FTE B IP address.

For example, if Primary CIU 888's FTE A IP address is 10.79.212.182 and FTE B IP address is 10.79.212.183, then configure IP Address 1 as 10.79.212.182 & IP Address 2 as 10.79.212.183. Also, configure the port numbers as per the CIU 888 FTE A/FTE B configurations.

PLC Station ID should be configured based on the Unit ID selected for Modbus map created in CIU 888 for Experion PKS integration. For example, if the Modbus map for Experion PKS is created with Unit ID as 1, then PLC Station ID should be configured as 1.

ANALOG modbus controller for holding registers is shown in the figure below.

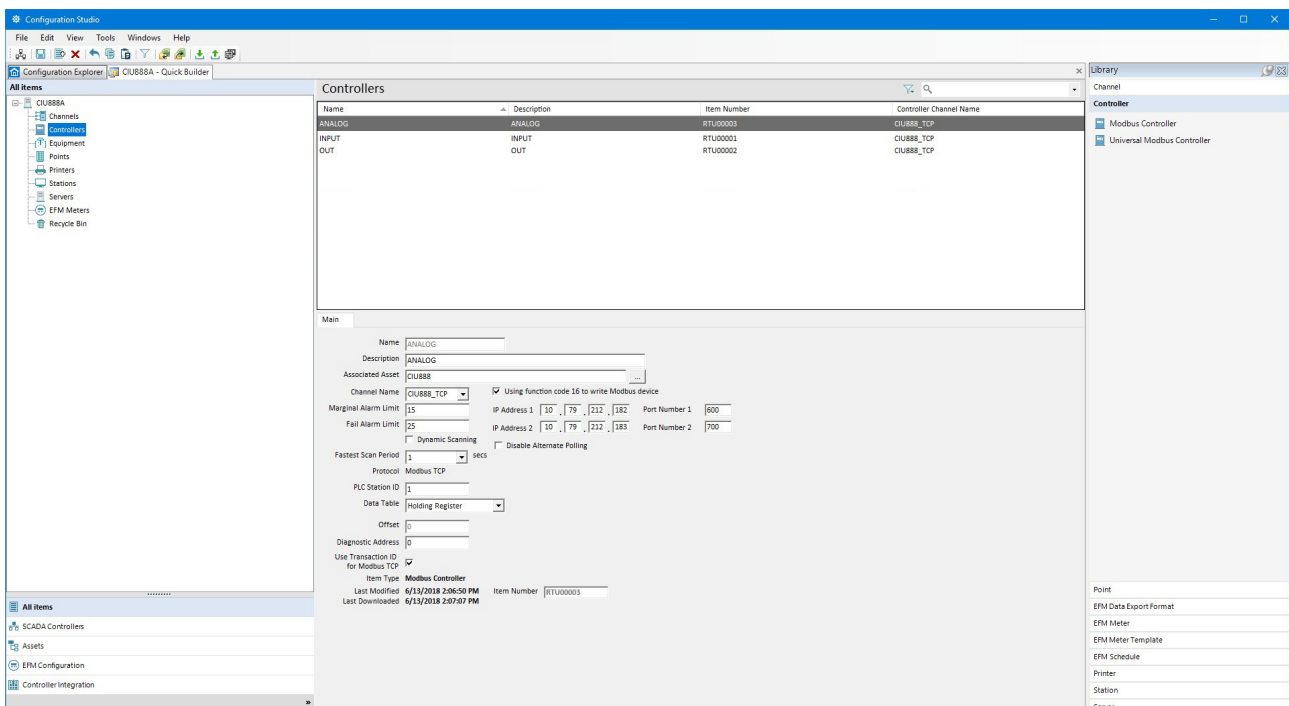

Similarly, for Digital Inputs (or Read Discrete Inputs) "INPUT" controller is created and for Digital Outputs (Write Coils) "OUT" controller is created and downloaded to server.

Redundancy

Digital Input Controller for Read Discrete Inputs is as shown in the figure below.

Name	Description	Item Number	Controller Channel Name
ANALOG	ANALOG	RTU00003	CIU888_TCP
INPUT	INPUT	RTU00001	CIU888_TCP
OUT	OUT	RTU00002	CIU888_TCP

The 'Main' configuration panel for the selected 'INPUT' controller is shown below:

- Name: INPUT
- Description: INPUT
- Associated Asset: CIU888
- Channel Name: CIU888_TCP
- Using function code 16 to write Modbus device:
- Marginal Alarm Limit: 15
- Fail Alarm Limit: 25
- Fastest Scan Period: 1 sec
- Protocol: Modbus TCP
- PLC Station ID: 1
- Data Table: Digital Input
- Offset: 0
- Diagnostic Address: 0
- Use Transaction ID for Modbus TCP:
- Item Type: Modbus Controller
- Item Number: RTU00001
- Last Modified: 6/13/2018 2:07:15 PM
- Last Downloaded: 6/13/2018 2:07:31 PM

Digital Output Controller for Write Coils is as shown in the figure below.

Name	Description	Item Number	Controller Channel Name
ANALOG	ANALOG	RTU00003	CIU888_TCP
INPUT	INPUT	RTU00001	CIU888_TCP
OUT	OUT	RTU00002	CIU888_TCP

The 'Main' configuration panel for the selected 'OUT' controller is shown below:

- Name: OUT
- Description: OUT
- Associated Asset: CIU888
- Channel Name: CIU888_TCP
- Using function code 16 to write Modbus device:
- Marginal Alarm Limit: 15
- Fail Alarm Limit: 25
- Fastest Scan Period: 1 sec
- Protocol: Modbus TCP
- PLC Station ID: 1
- Data Table: Digital Output
- Offset: 0
- Diagnostic Address: 0
- Use Transaction ID for Modbus TCP:
- Item Type: Modbus Controller
- Item Number: RTU00002
- Last Modified: 6/13/2018 2:07:41 PM
- Last Downloaded: 6/13/2018 2:07:56 PM

Redundancy

C.3.3 Configure Modbus Points

Based on the Datatypes and Function codes, different points can be created which can be associated to the Modbus Controllers configured earlier.

C.3.3.1 Point configuration for Host initiated switchover

CIU 888's redundancy is controlled by host initiated switchovers. Hence, the following configuration needs to be done in Experion PKS to initiate switchovers.

C.3.3.2 Configure Digital Output Points (Switchover Command)

For the Switchover command, a Status point SWITCHOVERCOMMAND needs to be created in Quick Builder and associate to OUTPUT controller created in step 2.2.3.

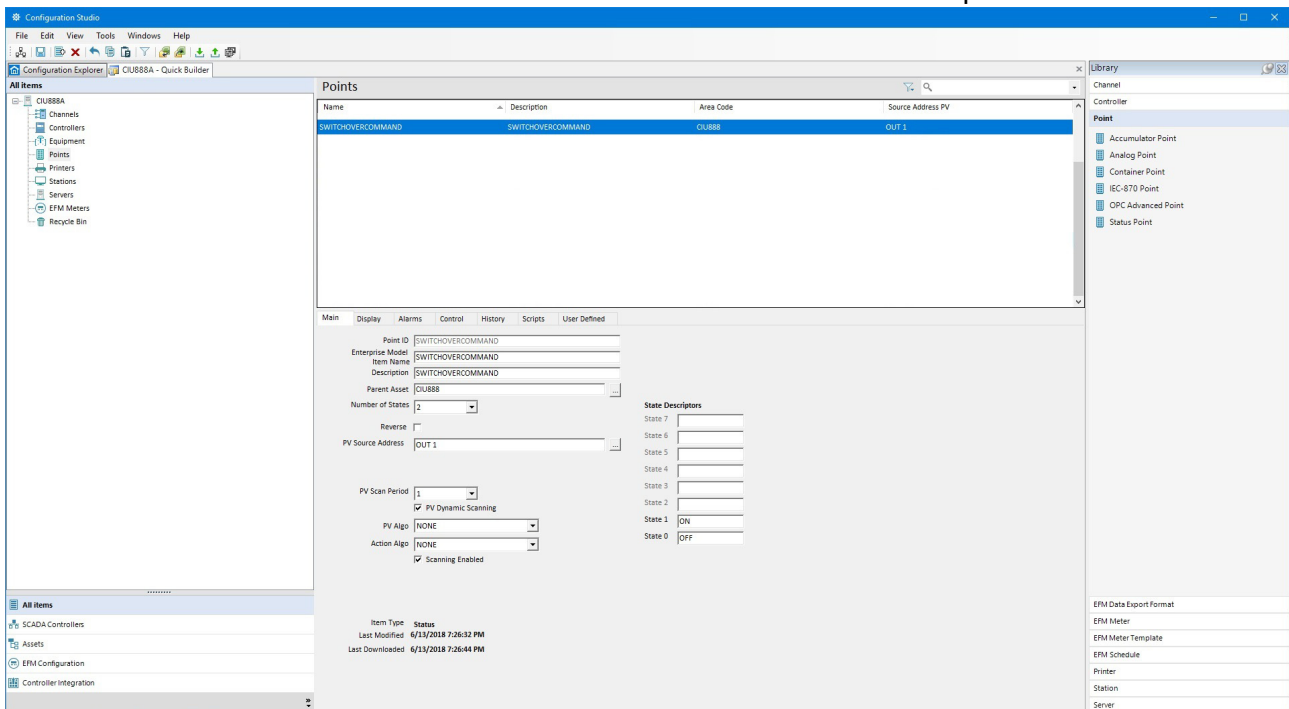

The PV Source address is given as OUTPUT 1(where OUTPUT is Controller and 1 indicates the Modbus address of Coil Output to initiate

Redundancy

as switchover command in CIU 888). Then configure Source and Destination Address as OUTPUT 1 and download the point to server.

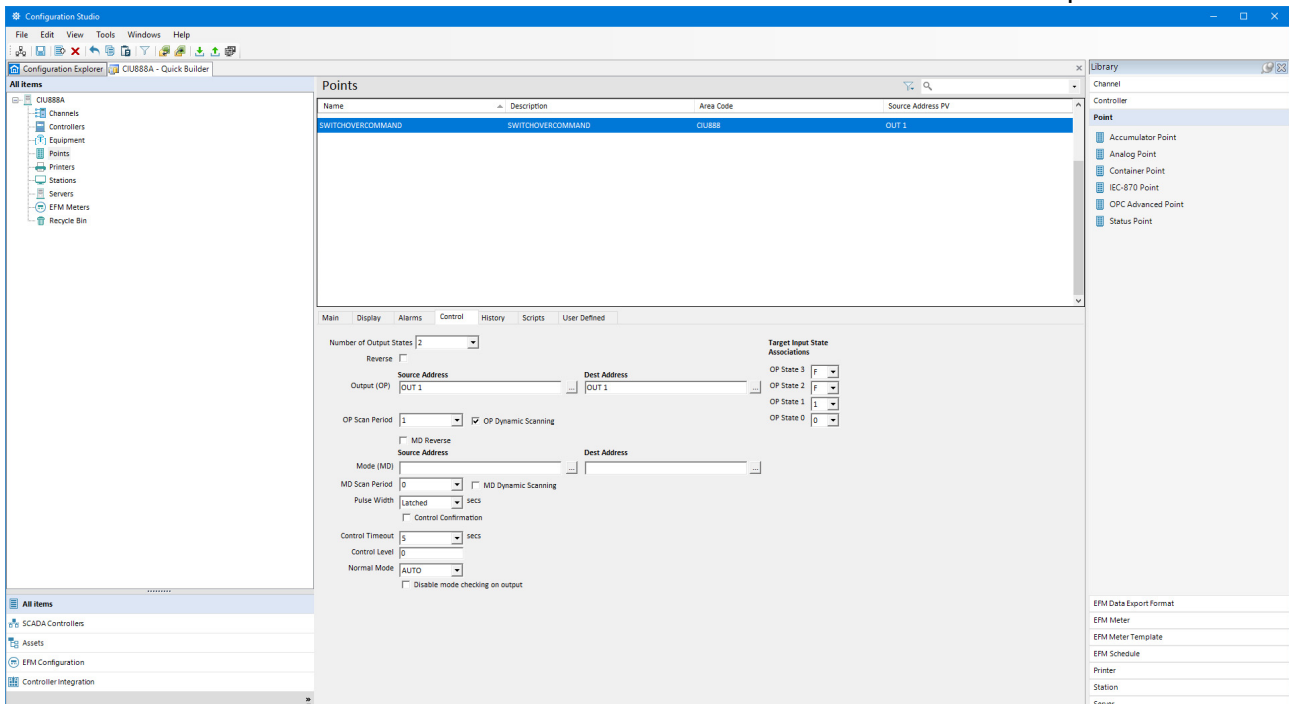

C.3.3.3 Configure Digital Input(Hotstandby Status)

HOTSTANDBYSTATUS is a Digital Input created for getting the Hotstandby Status of CIU 888. This is associated to the INPUT controller and the PV Source Address is given as INPUT 1 (where INPUT indicates the Controller & 1 indicates the Modbus address of the Hotstandby status of CIU 888).

Redundancy

Configure Number of States as 2 and configure state Descriptors as State 1="ON" and State 0="OFF". This will be used in Server scripting for executing automatic switchover from Experion PKS.

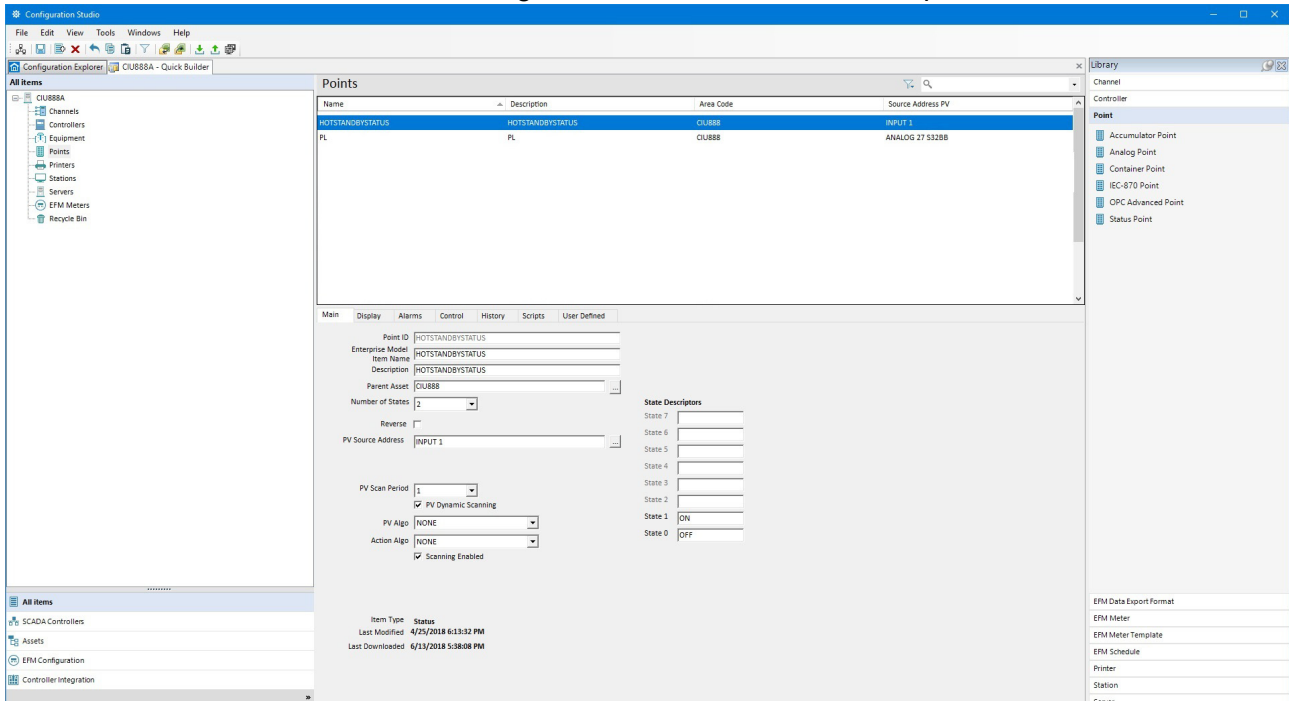

In the Scripts Tab under HOTSTANDBYSTATUS status point, click on Create New or Edit existing server scripts.

"Configure Event as OnChange.

"Configure Script Engine as Automatically Allocate

"Configure Parameter as PV.

"Copy the below script to the script editor.

```
if ucase(ParamValue("HOTSTANDBYSTATUS.PV"))= ucase("ON")  
then
```

```
ParamValue("SWITCHOVERCOMMAND.OP")= ucase("ON")
```

```
end if
```

NOTE: This script will check the Hotstandby Status periodically (HOTSTANDBYSTATUS.PV) and whenever it changes to ON (which indicates CIU 888 as PASSIVE), a switchover command

Redundancy

(SWITCHOVERCOMMAND.OP=ON) is issued to CIU 888 so that the CIU 888 becomes ACTIVE.

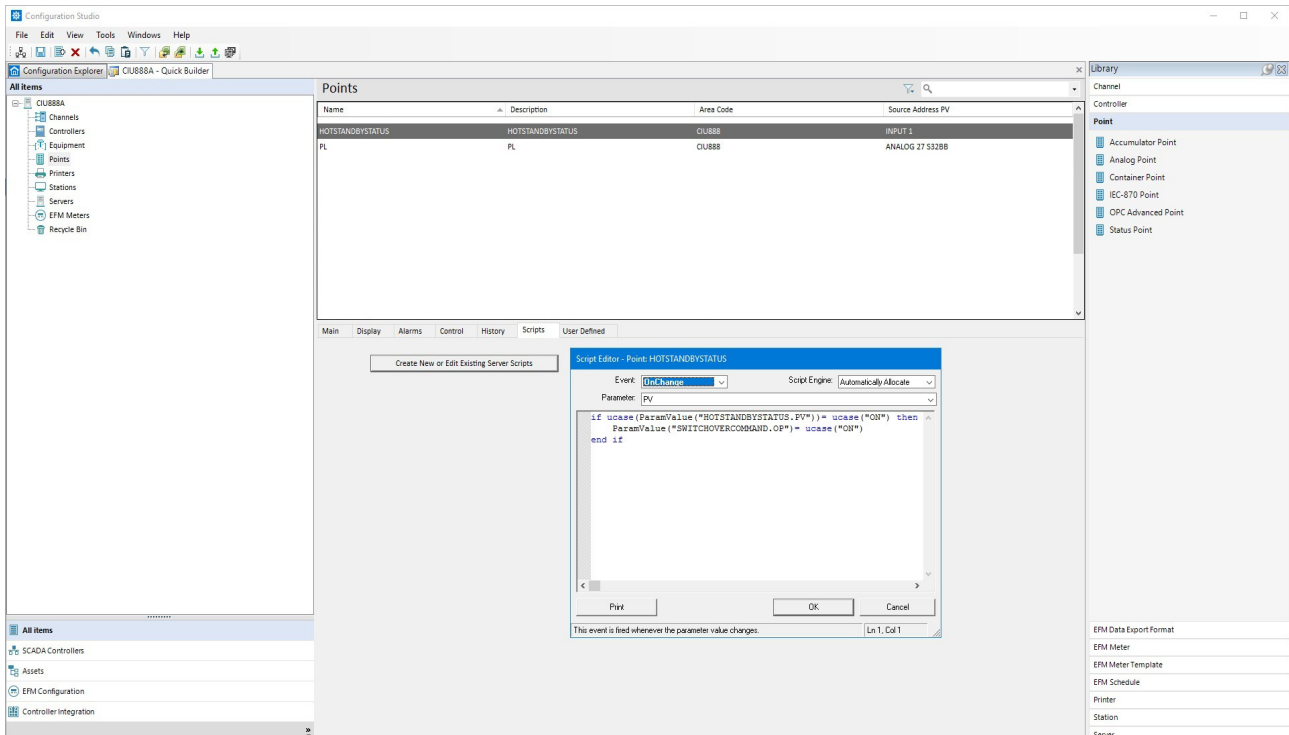

For the Write Coil for giving Switchover command to CIU 888 to make ACTIVE in-case of PASSIVE state, a SWITCHOVERCOMMAND.OP is created which is associated to OUTPUT controller. The PV Source Address is given as OUTPUT 1 which needs to be configured in control tab of the point for write.

C.3.4 Configure Points for CIU 888 parameters:

Configure the required points for CIU 888 parameters in Experion PKS.

For example, for Product Level (PL) which is a holding register, under points in Quick Builder > Add Item>Item Type- Analog point is created with name "PL". This is associated to the ANALOG controller and the address format is selected based on EPKS standard format (eg: for 32 signed integer the address format is S32BB, so the PV Source Address

Redundancy

is configured as ANALOG 27 S32BB. In this example Product Level is available at Modbus address 26 in CIU 888).

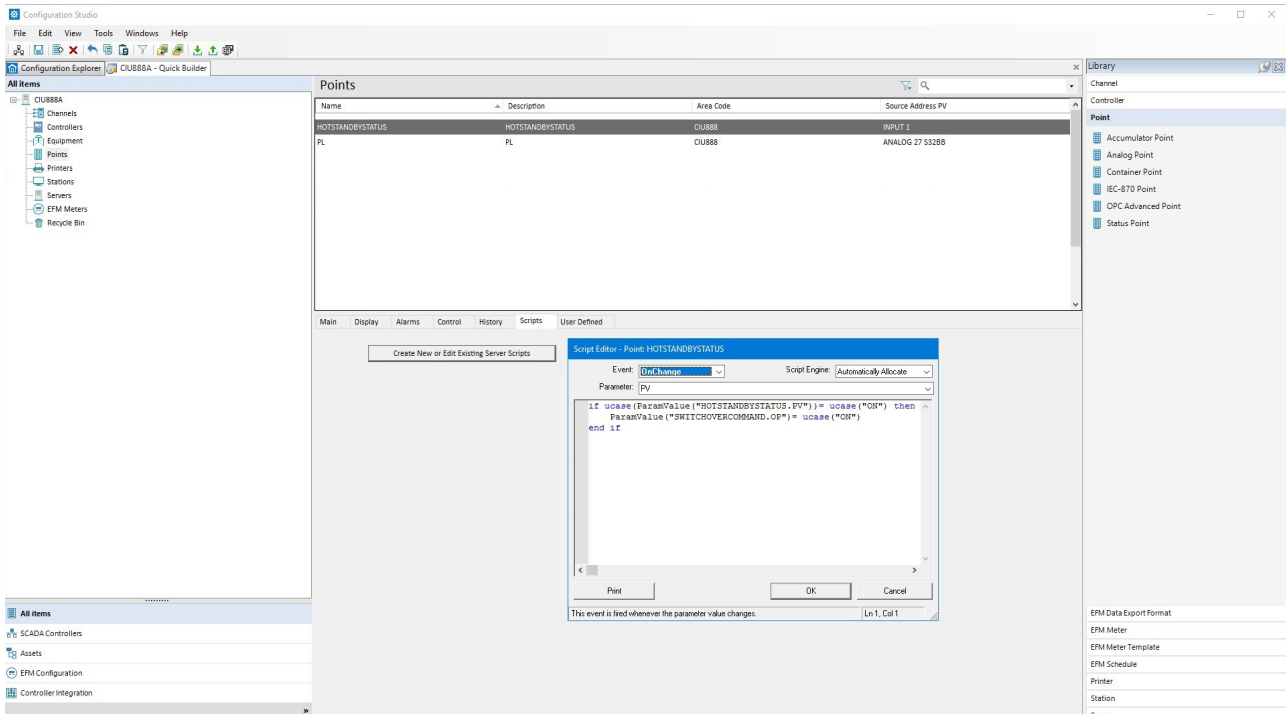

- NOTES:**
1. For more information on datatype conversion in Experion PKS, refer to Knowledge Builder of Experion PKS.
 2. After configuration of all required points, enable configured Modbus channel and Modbus controllers in Experion PKS station.
 3. Ensure that the created Server Script engine is in Running state in Experion PKS station.

APPENDIX D TANK CAPACITY TABLE

Refer to the below table for the Tank Capacity Table format.

Strap File Example			Description
[Tank ID]			[Tank Identification]
Name	=	TNK-03	ASCII string: the name of the tank
Date	=	15-Feb-15	ASCII string: the date this file is generated
Time	=	12:34:00 PM	ASCII string: the time this file is generated
Level	=	2	1 = m xxx.xxxx 2 = mm xxxxxx.x 3 = ft xxx.xxxx 4 = in xxxx.xxx 5 = in/16 xxxxxx.x
Volume	=	51	50 = l xxxxxxxx 51 = m3 xxxxxx.xxx 52 = USgal xxxxxxxx.x 53 = bbls xxxxxxxx.xx
Ullage	=	0	0 = innage 1 = ullage
Straps	=	6	Number of straps
[Straps]			[Strap data (level vs. volume)]
1	=	-233.0	first (and lowest) strap
2	=	100.0	
3	=	1006.3	
4	=	2001.7	10732.000
5	=	10032.0	52721.000
6	=	20531.4	98321.000
			last (and highest) strap
[EOF]			[End Of File]

Appendix D - Tank Capacity Table

This page is intentionally left blank

APPENDIX E CREATION OF NEW MODBUS FIELD DEVICE / TRL/2 FIELD DEVICE CONFIGURATION FILE

Based on the Modbus field device / TRL/2 field device manufacturer's datasheet, the user shall create the Modbus field device / TRL/2 field device configuration file according to the attached Modbus field device configuration template.

Refer to the following sections for more information on the Modbus field device / TRL/2 field device configuration template.

E.1 Device Type

The following table provides more information on the Device Type.

XML Tag	Description	Possible Values
<DeviceInformation> <DeviceType>	This is the Modbus field device type. The user shall provide the device type name like SLG700, E+H ProServo etc.	Any string
<IsGPUFlexconnValid>	This is specific to TRL/2 device and not applicable for Modbus device. The user can provide "TRUE" for Honeywell TRL/2 devices and "FALSE" for third party devices.	TRUE/FALSE

E.2 Device engineering units

The following table provides information on the various engineering units supported by the Modbus field device.

XML Tag	Description	Possible Values
<DeviceInformation> <DeviceUnits> <Unit> <Type>	This specifies the Device unit type.	LEVEL TEMPERATURE DENSITY PRESSURE

XML Tag	Description	Possible Values
<DeviceInformation> <DeviceUnits> <Unit> <UnitDetail> <UnitName>	This specifies the device engineering unit. Refer to section E.7 for the supported units.	For LEVEL : m, cm, mm, ft, yard, in, in/16, fis, fii/256, in/256, 1/10 mm (TRL/2) For TEMPERATURE : °C, °F, K, Tenth Fahrenheit (TRL/2), Tenth Celsius (TRL/2) For DENSITY : kg/m ³ , °API, lb/ft ³ , RD60, lb/US gal, kg/l, gr/ml For PRESSURE : kgf/cm ² , Pa, kPa, psi, atm, bar, psi_r100, psi_r1000, mBarG (TRL/2), mBarA (TRL/2), 1/100 psiG (TRL/2), 1/100 psiA (TRL/2)
<DeviceInformation> <DeviceUnits> <Unit> <UnitDetail> <Resolution>	This specifies the device engineering unit's resolution.	-127 to 128

E.3 Valid Register Ranges

The following table indicates the valid consecutive Modbus register address ranges in the device.

XML Tag	Description	Possible Values
<ValidRegisterRanges> <Range> <StartRegisterAddress>	This indicates the Modbus Start address	300001 to 365535 400001 to 465535
<ValidRegisterRanges> <Range> <EndRegisterAddress>	This indicates the Modbus End address	300001 to 365535 400001 to 465535

E.4 Modbus Map

The following table indicates the Modbus register map of the device that can be scanned by CIU.

XML Tag	Description	Possible Values
<DeviceInformation> <ModbusMap> <Name>	This indicates the name of the parameter in the Modbus field device which needs to be scanned by CIU.	Any String

Appendix E - Creation of New Modbus Field Device Configuration File

XML Tag	Description	Possible Values
<DeviceInformation> <ModbusMap> <ModbusRegisterAddress>	<p>This indicates the relative Modbus address of a parameter in the Modbus field device.</p> <p>Absolute Modbus address of Parameter = Device Modbus Start Address + Modbus Register Address</p> <p>This is the 6 digit Modbus Register address of the device parameter. The first digit indicates the Modbus function code (3 for Input registers and 4 for Holding registers). Second to Sixth digits indicates the Modbus register address defined by the device manufacturer. 0 to 65535 registers can be addressed. For example to address holding register 0 in device, 400001 would be set here.</p>	300001 to 365535 400001 to 465535
<DeviceInformation> <ModbusMap> <NoofModbusRegisters>	This indicates the number of Modbus registers defined for the selected parameter.	1 to 125
<DeviceInformation> <ModbusMap> <ModbusDataType>	The data can be exposed in different data types by different Modbus field devices. This parameter indicates the Modbus data type in which data is exposed by the field device so that CIU can interpret the data accordingly and convert it to its internal data format. Refer to section E.6 for the list of supported Modbus data types.	Not a number Fixed number ASCII string Unicode string 8-bit unsigned integer 8-bit signed integer 16-bit unsigned integer 16-bit signed integer 16-bit decimal float 12-bit signed integer 32-bit signed integer 32-bit float (regular) 32-bit uint/f1 32-bit uint/f10 32-bit uint/f100 32-bit uint/f1000 32-bit uint/f10000

Appendix E - Creation of New Modbus Field Device Configuration File

XML Tag	Description	Possible Values
<DeviceInformation> <ModbusMap> <ByteOrder>	This indicates the byte (8-bit) order within a 16-bit word in which data is exposed by the field device. There can be 2 formats in which data can be exposed (i) LSB first (ii) MSB first. Based on this configuration CIU interprets the data and converts it to its internal data format. <i>Note:</i> This refers the endianness of the received data at byte level. LSB first refer to Little Endian and MSB first refers to Big Endian.	LSB_First MSB_First
<DeviceInformation> <ModbusMap> <WordOrder>	This indicates the word (16-bit) order within a 32-bit long word in which data is exposed by the field device. There can be 2 formats in which data can be exposed (i) LSW first (ii) MSW first. Based on this configuration CIU interprets the data and converts it to its internal data format. <i>Note:</i> This indicates the endianness of the received data at word level. LSW first refer to Little Endian and MSW first refers to Big Endian.	LSW_First MSW_First
<DeviceInformation> <ModbusMap> <Scaling>	Some Modbus field device scales the data it exposes to the Modbus host. Hence this parameter indicates the scaling factor used in the exposed data from the field device so that CIU can de-scale the retrieved value. If Scaling and offset are not applicable then this tag can be left empty	Any float value

Appendix E - Creation of New Modbus Field Device Configuration File

XML Tag	Description	Possible Values
<DeviceInformation> <ModbusMap> <Offset>	<p>Some Modbus field device adds an offset to the data it exposes to the Modbus host. Hence this parameter indicates the offset factor used in the exposed data from the field device so that CIU can subtract the offset from the retrieved value.</p> <p>If Scaling and offset are not applicable then this tag can be left empty</p>	Any 32-bit signed value
<DeviceInformation> <ModbusMap> <ScanPriority>	<p>This indicates the default scanning priority for a device parameter. This can be configured as Foreground / Background. While scanning the field device, if multiple field device parameters are retrieved in one Modbus request, then highest priority within the scanned field device parameters is set for that request.</p> <p>For example, if Product Level (Foreground priority), Product Temperature (Background priority), Product Density (Background priority) are retrieved from the field device with a single Modbus request, then the Modbus request would be scheduled to the field with Foreground priority.</p> <p>This can be overridden through Modbus Data Input configuration in CIU 888 service tool.</p>	FOREGROUND BACKGROUND
<DeviceInformation> <ModbusMap> <DeviceUnitType>	<p>This indicates the device unit type of the parameter configured in the Modbus field device.</p> <p>If value for this tag is set as "ANY" then CIU 888 service tool shall display all the device supported units in its User Interface for this parameter in Modbus Data Input configuration.</p>	LEVEL TEMPERATURE DENSITY PRESSURE ANY

Appendix E - Creation of New Modbus Field Device Configuration File

XML Tag	Description	Possible Values
<pre><DeviceInformation> <ModbusMap> <DeviceUnitName></pre>	<p>This indicates the default device unit of the parameter configured in the device.</p> <p>Supported Values are based on DeviceUnits section.</p>	<p>For LEVEL : m, cm, mm, ft, yard, in, in/16, fis, fii/256, in/256, 1/10 mm (TRL/2)</p> <p>For TEMPERATURE : °C, °F, K Tenth Fahrenheit (TRL/2), Tenth Celsius (TRL/2)</p> <p>For DENSITY : kg/m³, °API, lb/ft³, RD60, lb/ US gal, kg/l, gr/ml</p> <p>For PRESSURE : kgf/cm², Pa, kPa, psi, atm, bar, psi_r100, psi_r1000, mBarG (TRL/2), mBarA (TRL/2), 1/100 psiG (TRL/2), 1/100 psiA (TRL/2)</p> <p>For ANY : The tag shall be empty</p>

Appendix E - Creation of New Modbus Field Device Configuration File

XML Tag	Description	Possible Values
<DeviceInformation> <ModbusMap> <FailedValue>	<p>This indicates Modbus field device parameter failure value. That is, when parameter value retrieved from Modbus field device is equal to this value, it indicates the device parameter value is in failure. For example, if 0xFFFFFFFF represents Product level measurement failure for a Modbus field device, then when CIU receives that value it interprets that the Product level measurement has failed and sets the Product Level status accordingly.</p> <p>When status register is present in the device (Status tag information present), status and validity of the device parameter would be determined by CIU based on Status tag in the status section and this tag shall be empty.</p>	Any HEX string as per the Modbus field device manufacturer.
<DeviceInformation> <ModbusMap> <Status> <Name>	This is the device status parameter name as defined in the Manufacturer's product data sheet.	Any string
<DeviceInformation> <ModbusMap> <Status> <ModbusRegisterAddress>	<p>This indicates the Modbus register address of the status parameter associated with device parameter that needs to be scanned by CIU 888.</p> <p>This is the 6 digit Modbus Register address of the device parameter. The first digit indicates the Modbus function code (3 for Input registers and 4 for Holding registers). Second to Sixth digits indicates the Modbus register address defined by the device manufacturer. 0 to 65535 registers can be addressed. For example to address holding register 0 in device, 400001 would be set here.</p>	300001 to 365535 400001 to 465535

Appendix E - Creation of New Modbus Field Device Configuration File

XML Tag	Description	Possible Values
<DeviceInformation> <ModbusMap> <Status> <NoofModbusRegisters >	This indicates the number of Modbus registers defined for the Modbus field device status parameter that needs to be scanned by CIU 888.	As per Modbus field device Modbus datasheet
<DeviceInformation> <ModbusMap> <Status> <ModbusDataType>	This indicates the Modbus datatype for the Modbus field device status parameter that needs to be scanned by CIU 888.	Not a number Fixed number 8-bit unsigned integer 8-bit signed integer 16-bit unsigned integer 16-bit signed integer 12-bit signed integer 32-bit signed integer
<DeviceInformation> <ModbusMap> <Status> <ByteOrder>	This indicates the Modbus field device's byte order for 16 bit status data. Based on this configuration, CIU 888 interprets the field device status value with correct byte ordering. There can be 2 formats in which data can be exposed (i) LSB first (ii) MSB first. Based on this configuration CIU interprets the data and converts it to its internal data format.	LSB_First MSB_First
<DeviceInformation> <ModbusMap> <Status> <WordOrder>	This indicates the Modbus field device's word order for 32 bit status data. Based on this configuration, CIU 888 interprets the field device status value with correct word ordering. There can be 2 formats in which data can be exposed (i) LSW first (ii) MSW first. Based on this configuration CIU interprets the data and converts it to its internal data format.	LSW_First MSW_First

E.5 Custom Value Map

This configuration defines the value mapping between device parameter value and CIU parameter value. This configuration would be defined only if a direct mapping of device parameter value to CIU

Appendix E - Creation of New Modbus Field Device Configuration File

parameter value is not possible. For example, Product level value in device can be directly mapped to CIU Product level value but Gauge status / Gauge alarms from the device might not directly map to CIU Gauge status / Gauge alarms and needs a custom value map. Refer to the following table for more information.

XML Tag	Description	Possible Values
<CustomValueMap> <CustomValue> <DeviceParameterName>	This is the device parameter name as defined in the Manufacturer's product data sheet to which we need to associate the custom value.	Any value defined as part of <DeviceInformation><ModbusMap> <Name> (or) <DeviceInformation><ModbusMap> <Status><Name>
<CustomValueMap> <CustomValue> <CIUMapDetail> <Name>	This indicates the CIU Parameter Name to which device parameter is mapped.	ProductLevelStatus ProductTempStatus WaterMeasuredStatus DObsHIMSStatus VapRoomTempStatus VapRoomPressStatus AmbientTemperature Status GaugeStatus GaugeLevelAlarms ExternalContacts
<CustomValueMap> <CustomValue> <CIUMapDetail> <ValueMapType>	This indicates the value map type. Device parameter's enumeration to CIU parameter's enumeration shall be specified here.	EnumerationToEnumeration
<CustomValueMap> <CustomValue> <CIUMapDetail> <DefaultValue>	Default Value indicates what should be the CIU value if EnumerationToEnumeration is selected for ValueMapType and no mapping defined for a particular device parameter value	Any value as per CIU parameter
<CustomValueMap> <CustomValue> <CIUMapDetail> <DeviceParameterStartBitIndex>	This value indicates the portion of the device value which needs to be copied to the CIU parameter.	Any value as per Modbus field device Modbus datasheet
<CustomValueMap> <CustomValue> <CIUMapDetail> <DeviceParameterEndBitIndex>	For example, if Bits 15 to 8 of the device parameter needs to be copied then BitM = 8 and BitN = 15. If the entire device value needs to be copied then this tag shall be empty	

XML Tag	Description	Possible Values
<CustomValueMap> <CustomValue> <CIUMapDetail> <CIUParameStartBitIndex>	This value indicates the portion in the CIU parameter where the device value needs to be copied.	Any value as per Modbus field device Modbus datasheet
<CustomValueMap> <CustomValue> <CIUMapDetail> <CIUParameEndBitIndex>	For example, if the device value needs to copied to Bits 12 to Bit 8 after value mapping is done then it BitM = 8 and BitN = 12 If the the device value (after value mapping) needs to completely replace CIU parameter value then this tag shall be empty.	Any value as per Modbus field device Modbus datasheet
<CustomValueMap> <CustomValue> <CIUMapDetail> <MapDetail> <DeviceParameterValue>	Device Value in Modbus data type.	Any value as per Modbus field device Modbus datasheet
<CustomValueMap> <CustomValue> <CIUMapDetail> <MapDetail> <CIUParameValue>	CIU Value in CIU Parameter data type.	Any value as per CIU parameter

E.6 Supported Modbus Data types

Modbus Data types are not standard. Based on the analysis of the Modbus field devices, the following Modbus data types would be supported in CIU.

Modbus Data Type	Description
Not a number	This data represents 8 / 16 bit coded information.
Fixed number	This data represents a 16 bit fixed number.
ASCII string	The data represents a string of two ASCII characters per register.
Unicode string	The data represents a string of one UNICODE character per register
16-bit unsigned integer	The data represents an unsigned integer. Range : 0 to 65535
16-bit signed integer	The data represents an signed integer (in 2's complement). Range : -32768 to 32767

Appendix E - Creation of New Modbus Field Device Configuration File

Modbus Data Type	Description
16-bit decimal float	<p>Bit 15 : sign Bit 14..11 : Exponent power of 10 Bit 10..0 : Mantissa</p> <p>Value = -1 sign * mantissa * 10 (Exponent - 7)</p> <p>Range : -1023*E7 to +1023*E7</p>
12-bit signed integer	<p>Bit 15..13 : Not used Bit 12 : 0 – Positive 1 – Negative Bit 11..00 : Value 0 to 4095.</p> <p>If the sign is negative, the value is shown in 2's complement.</p> <p>Range : -4095 to +4095</p>
32-bit signed integer	<p>The data represents an signed integer. Range : + 2147483648 to – 2147483647</p>
32-bit float (regular)	<p>32 Bit IEEE floating point in TWO registers. All floating point data is coded into 4 Bytes Floating point. This format allows a representation of finite numbers from negative to positive 3.402823 *E38</p> <p>Range : -3.402823*E-38 to +3.402823*E38</p>
32-bit uint/ff1	<p>Most significant 16 bits represent integer data and least significant 16 bits is 0.</p> <p>Range : 0 to 65535.5</p>
32-bit uint/f10	<p>Most significant 16 bits represent integer data and least significant 16 bits represents 1 fraction digit.</p> <p>Range : 0...65535.95</p>
32-bit uint/f100	<p>Most significant 16 bits represent integer data and least significant 16 bits represents 2 fraction digits.</p> <p>Range : 0...65535.995</p>
32-bit uint/f1000	<p>Most significant 16 bits represent integer data and least significant 16 bits represents 3 fraction digits.</p> <p>Range : 0...65535.9995</p>
32-bit uint/f10000	<p>Most significant 16 bits represent integer data and least significant 16 bits represents 4 fraction digits.</p> <p>Range : 0...65535.99995</p>
Char	<p>This data represents an ASCII character.</p>
8-bit signed integer	<p>This data represents an 8-bit signed data.</p> <p>Range : -127 to 128</p>

Modbus Data Type	Description
8-bit unsigned integer	This data represents an 8-bit unsigned data. Range : 0 to 255

E.7 Supported Device Engineering Units

Device engineering units are not standard. Based on the analysis of the Modbus field devices, the following device engineering units would be supported in CIU.

Units of Measurement Type	Device Unit
Level	Meters
	Millimeters
	Tenth Millimeter (TRL/2)
	Feet
	Inches
	Sixteenth of Inch
	TwoFiftySixth of inch
	Centimeter
	Yard
Temperature	Celsius
	Tenth Celsius
	Tenth Fahrenheit
	Fahrenheit
	Kelvin
Pressure	KGF CM SQ
	Pascal
	Kilo Pascal
	PSI
	ATM
	Bar
	mBarG (TRL/2)
	mBarA (TRL/2)
	1/100 psiG (TRL/2)
	1/100 psiA (TRL/2)
	PSI RANGE 100
	PSI RANGE 1000

Appendix E - Creation of New Modbus Field Device Configuration File

Units of Measurement Type	Device Unit
Density	Kilogram cubic meters
	Degrees API
	Pounds cubic feet
	RD60
	lbs_us_gallon
	kilogram_liters
	Gram / Millilitre

This page is intentionally left blank

APPENDIX F LIST OF ABBREVIATIONS

Abbreviation	Description
BPM	Bi-Phase Mark
CIU	Communication Interface Unit
DCS	Distributed Control System
GOV	Gross Observed Volume
GPU	Gauge Processing Unit
GSV	Gross Standard Volume
HTTP	Hypertext Transfer Protocol
PC	Personal Computer
PLC	Programmable Logic Controller
RAM	Random Access Memory
RTU	Remote Terminal Unit
SCADA	Supervisory Control And Data Acquisition
TOV	Total Observed Volume
TRL	Tank Radar Level
W&M	Weights and Measures
XML	Extensible Markup Language

This page is intentionally left blank

For service-related questions, contact:

Technical Assistance Centre

Phone:

+1 800 423 9883 or

+1 215 641 3610

E-mail:

HFS-TAC-SUPPORT@honeywell.com

Copyright © 2018 - Honeywell

All rights reserved. No part of this manual may be reproduced in any form, by print, photoprint, microfilm or any other means without the written permission from Honeywell.

For More Information

To learn more about Honeywell Enraf's solutions, contact your Honeywell Enraf account manager or visit www.honeywellenraf.com.

Americas

Honeywell Enraf Americas, Inc.
2000 Northfield Ct. Roswell, GA 30076
USA
Phone: +1 770 475 1900
Email: enraf-us@honeywell.com

Asia Pacific

Honeywell Pte Ltd.
17 Changi Business Park Central 1
Singapore 486073
Phone: +65 6355 2828
Email: enraf-sg@honeywell.com

Europe, Middle East and Africa

Honeywell Enraf
Delftechpark 39
2628 XJ Delft the Netherlands
Phone: +31 (0)15 2701 100
Email: enraf-nl@honeywell.com

4417584_Rev04
August 2018
© 2018 Honeywell.

The Honeywell logo is displayed in a bold, red, sans-serif font.